FAMILY
HISTORY
WARSTLER
WASHLER
C19

12/2010

ECKHART PUBLIC LIBRARY
603 S. Jackson St.
Auburn, IN 46706

# *The Warstler/Washler Family*

*Compiled by:*
*Sue Woodcock Carper*
*2010*

# Various Spelling of the Surname

Warshler
Warstler
Washler
Washtler
Wastler
Wearstler
Wershler
Werstler
Werstler
Woerschler
Worschler
Wuerschler

# Various Spelling of the Surname

Wasbler
Wesebler
Wasbler
Wasbler
Wesebler
Weesebler
Wesbler
Wesebler
Wesebler
Weesebler
Woesebler
Wesebler
Wuesebler

LOCATION: ~~STREET OF SHOPS~~

ROOM: ~~PIONEER HOUSE~~

"Hello! Nice of you to come. My name is Johann Heinrich Worschler (Spellings today include Werstler, Wearstler and Warstler) and this is my home. Two of my sons helped build it and the barns across the road in 1805, and they live in houses like mine on our two sections of land with their families. It is a good solid home filled with memories. Of course we didn't always live here.... fact is, my dear wife Maria Katrina, she passed on in 1778. She and I and our baby came to America in 1752. Many young German immigrants we were making the long rough voyage to America on a 75 foot boat. But it was our dream to come to this great land to make our homes. We settled first in Pennsylvania, where I took up farming and milling. Maria and I brought eight more children into the world. Those were good years. My son, Henry Jr., fought in the Revolutionary War. After the war, we lived near Hanover, Pennsylvania, then in 1803, I was 76, the boys and I moved to Ohio. We followed the scout trail to Steubenville. That same year, Ohio became a state and we bought two sections of land in Plain Township, in Stark Country. Thomas Jefferson, President of the United States, signed the deed. We purchased two tracts and built this house and the Worschler Church along with a gristmill. Oh, I started out to tell you about the house, didn't I? Yes, well the furnishings are typical of the period. They've been designed to be sturdy and practical. The crocks and the jugs are used in pickling, preserving, and storing food. The spinning wheel and loom are for cloth making and the churns make our butter. Up in the loft is a rope bed and a dresser with a pitcher and bowl for washing. Most important though is the fireplace. It has a bread oven on the right and a swinging crane on the left for hanging our cooking pot. The fireplace gives us heat for warmth and for cooking. It adds light to see by and it's here that we gather together as a family."

The pioneers of the early 1800's were a hard working people whose homes reflected their values and lifestyle. The Worschler home depicted here preserves that pioneer spirit, for without their tenacity we could not live today in our modern world. Henrich Worschler died in 1814, at the age of eighty-seven, and is buried in the cemetery that bares his name, adjacent to the church he built. Now called Holy Trinity, the church is located on Middlebranch Road and 55th Street and has an active congregation to this day.

(1)

RootsWeb.com The oldest and largest FREE genealogy site, supported by An

Home | Searches | Family Trees | Mailing Lists | Message Boards | Web Sites | Passwords

Find Your Ancestors in the Birth, Marriage, and Death Records Click Here!

# Descendants of Johann Andreas Wuerschler

**Entries:** 7396 **Updated:** Sun Nov 30 14:23:02 2003

**Contact:** John Warstler jwarstler@adelphia.net

This family begins in the Rhineland/Palatinate area of Germany around 1600. One branch crossed the Atlantic to the American colonies in the 1750s to 1770s, and settled in Maryland, Pennsylvania, Ohio, and Indiana. Another in the 1790s went east into Galicia (on the eastern edge of Austro-Hungarian Empire). This area is now part of Poland, and the Ukraine. Today's members of this branch live in Poland, the Ukraine, and German-speaking countries, and some have emigrated to the United States and Canada.

**Index | Descendancy | Register | Pedigree | Ahnentafel | Download GEDCOM | Add Post-em**

- *ID:* I57
- *Name:* Johann Heinrich Warstler or Woerschler
- *Surname:* Warstler or Woerschler
- *Given Name:* Johann Heinrich
- *_AKA:* Henry Worschler
- *Sex:* M
- *Birth:* 4 Mar 1728/1729 in Stelzenberg, Pfalz, Germany
- *Death:* 24 Mar 1814 in Plain Township, Stark County, Ohio
- *Burial:* Warstler's Church, Middlebranch, Stark County, Ohio
- *_UID:* 79CAE38284B60042B60C303FDDAD1A3E370A
- *Note:*

Immigration: September 27, 1752, in Ship "Anderson", Fr. Rotterdam, Portsmouth Eng. Occupation: Farmer.

Shown in the Polish record as Johann Henrich Woerschler. DOB there is 1 Mar 1729 in Stelzenberg, Germany. Recorded as emigrating to America in 1752, and as church founder in "Orien".

Note 2:
From "Foot Steps"
WARSTLER LUTHERAN CHURCH CEMETERY
This cemetery is in Plain township, Stark County, Ohio, northeast of Canton on Middlebranch Road (#192). It is well kept and still used.
Copied July 13, 1964 by Esther W. Powell.

(2)

The History of Stark County by W.H. Perrin, 1881 states: "The Lutherans and German Reformers were the first religious sects to organize the township. In the fall of 1806 Elder Stough held a meeting in the house of Jacob Loutzenheiser, and here the seed was first sown that had produced so abundantly and well. The first church was built in about the year 1809 by the combined societies, on the land of Henry Warstler, and was named in honor of this man "Henry's Church." Services were held alternately by Rev. Benjamin Foust, of the German Reformed Society, and Rev. Anthony Weaver of the Lutheran. A constitution was framed and signed by the following persons: Christopher Beard, Mathias Bauer, George Beard, John Everhard, Adam & Jacob Essig, Michael Holtz, Christopher Hennig, John Holtz, John Holm, Michael Holtz, Jr., Philip Hollenbeck, George Greasemor, Jacob Lam, Christian Krum, Abraham Miller, John Ringer, Conrad Ruffner, Peter Schneider, John Stickler, Nicholas Schneider, Jacob Schneider, Adam Schmidt, Peter Troxel, Christopher Warstler, Henry Warstler, George Wertenberger, Jacob Warstler, Antonius Weyer, Adam Werner. After a number of years, the two sects separating, the Reformers built a church in the northern part, and the Lutherans retained the old church. The Zion Church was built in the village." (The village possibly new Berlin, later changed to North Canton during World War I.)

Added by JDW 18/4/2000. from http://www.familytreemaker.com/users/w/a/s/Mary-E-Wassil/GENE7-0001.html

Note 3:
[Brøderbund WFT Vol. 22, Ed. 1, Tree #2013, Date of Import: Dec 12, 1998]

Jacob Loutzenheiser with his wife and six children came from Beaver County, Pennsylvania, and arrived on their selected land on May 6, 1806. (Plain Twp Stark Co Ohio) They brought all their worldly goods in a cart drawn by two horses, hitched tandem and on two pack horses. The use of pack saddles for transportation of goods was very common in those days. Two axe men led the way much of the distance from Beaver County, cutting a road through the woods. On their arrival in Plain Twp Stark County Ohio, they stopped with Hugh Cunningham until a shelter was constructed for the family on the south-west quarter of Section 34. In the Fall of that year a daughter was born to Mrs. Loutzenheiser named Susan who later married John Weaver. In 1806 Jacob Loutzenheiser was elected the first Justice of the Peace in that part of Columbiana County that in 1809 became Stark County. Jacob Loutzenheiser died on March 16, 1810.

The Loutzenheiser log-cabin is said to have been the third cabin erected in Plain Twp. No grave stone marks the burial place of Jacob and Elizabeth. She having died on March 14, 1814. Some records state of their burial in the Warstler Church-yard several miles north-

Who are your ancestors?

Quick Find:

Great Grandparents

Grandparents

Parents

www.ancestry.com
search site

Get Started:

1. U.S. Federal Census
2. Social Security Death Index
3. Military Records
4. Newspaper Archives

www.ancestry.com
search site

(3)

east of the City of Canton, Ohio, others that they were buried in what for many years was called the Plum Street Cemetery in Canton, Ohio, and after the death of Mrs. Loutzenheiser allowance was made for a grave stone but if any had been placed at their burial place has gone just as those of thousands of other pioneer, women and children who today lie buried in unknown graves. "History of Stark County Ohio"

The first meeting of Warstler Lutheran Church was probably at their home in Stark County.

Jacob owned a small Grist Mill in Westmoreland County and was a carpenter.

He chose land 1/2 mile north of the fairgrounds and 1 1/2 mile NE of Canton in 1805. This was Columbia County until 1809. The family settled on section 34 of Plain Twp. The first Lutheran Church Services were at his home.

Jacob was confirmed on April 24, 1825 at Holy Trinity Lutheran/German Reformed Church in Stark County Ohio. They are probably buried in Warstler's Lutheran Church Cemetery in Plain Twp Stark County Ohio.

Jacob and Elizabeth chose land 1/2 mile north of the fairgrounds 1 1/2 mile NE of Canton in 1805. He was the first Justice of the Peace in Stark County.

Much of the information about this family is from the P.V. Lautzenhiser History.

Added by JDW 18/4/2000. from http://www.familytreemaker.com/users/w/a/s/Mary-E-Wassil/GENE7-0001.html

- *Change Date:* 20 Nov 2003 at 21:47:50

*Father:* Johannes Woerseler\Wuerscheler
*Mother:* Maria Catarina Lutz b: 1685 in Germany

*Marriage* 1 Maria Catharine Schaefer b: 1729 in Germany

- *Married:* 21 Jun 1750 in Trippstadt, Germany

Children

1. Ana Barbara Warstler b: 8 Feb 1752 in York, York County, Pennsylvania
2. Jacob I. Warstler b: 1754 in York, York County, Pennsylvania
3. John Warstler b: 1755 in Pennsylvania
4. John Heinrich Jr. Warstler b: 1757 in York, York County, Pennsylvania
5. Margaretha Warstler b: 11 Feb 1760 in York County, Pennsylvania

(4)

6. Catherine Warstler b: 13 Sep 1762 in Huntington Twp., York County, Pennsylvania
7. Johann Georg Warstler b: 10 Feb 1765 in Hagerstown, Washington County, Maryland
8. Elizabeth Warstler b: 27 Jul 1767 in Huntington Twp, York County, Pennsylvania
9. Christian Daniel Warstler b: 20 Oct 1770 in Huntington Twp., York County, Pennsylvania

**Index | Descendancy | Register | Pedigree | Ahnentafel | Download GEDCOM | Add Post-em**

Johann Andreas Wuerschler & Descendants

Printer Friendly Version Search Ancestry Search WorldConnect Join Ancestry.com Today!

WorldConnect Home | WorldConnect Global Search | WorldConnect Help

RootsWeb.com, Inc. is NOT responsible for the content of the GEDCOMs uploaded through the WorldConnect Program. If you have a problem with a particular entry, please contact the submitter of said entry. You have full control over your GEDCOM. You can change or remove it at any time.

RootsWeb is funded and supported by Ancestry.com and our loyal RootsWeb community. Learn more.

About Us | Contact Us | Acceptable Use Policy | Privacy Statement | Copyright

Copyright © 1998-2004, MyFamily.com Inc. and its subsidiaries.

Your last name: Click Here

Ancestry.com.

# WorldConnect Project

CONNECTING THE WORLD ONE GEDCOM AT A TIME

RootsWeb – The Oldest & Largest FREE Genealogy Site

Home | Boards | Lists | Searches | Sites | Passwords | Contribute | Help

## Descendants of Johann Heinrich Warstler and Maria Catharine Shaffer

**5007 total entries, last updated Sun Nov 12 09:25:33 2000. All questions, comments or suggestions regarding information on this page should be addressed to: John D. Warstler <jwarstler@home.com>**

The key to your research
Join Ancestry.com Today!

---

- *ID:* I57
- *Name:* **Johann Heinrich WARSTLER Worschler**
- *Given Name:* Johann Heinrich
- *Surname:* Warstler/Worschler
- *Alias:* Henry Worschler
- *Sex:* M
- *Birth:* 4 MAR 1728/1729 in Stelzenberg,Pfalz,Germany
- *Death:* 24 MAR 1814 in Plain Township,Stark County,Ohio
- *Burial:* Warstler's Church,Middlebranch,Stark County,Ohio
- *LDS Baptism:* status: LIVE
- *Change Date:* 26 AUG 2000 at 22:46:50

*Marriage* 1 Maria Catharine SCHAFFER b: 1729 in Germany

- *Married:* 21 JUN 1750 in Trippstadt,Germany

Children

1. Ana Barbara WARSTLER b: 8 FEB 1752 in York,York County,Pennsylvania
2. Jacob L. WARSTLER b: 1754 in York,York County,Pennsylvania
3. John WARSTLER b: 1755 in Pennsylvania
4. John Heinrich Jr. WARSTLER b: 1757 in York,York County,Pennsylvania
5. Margaretha WARSTLER b: 11 FEB 1760 in York County,Pennsylvania
6. Catherine WARSTLER b: 13 SEP 1762 in Huntington Twp.,York County,Pennsylvania
7. Johann Georg WARSTLER b: 10 FEB 1765 in Hagerstown,Washington County,Maryland
8. Elizabeth WARSTLER b: 27 JUL 1767 in Huntington Twp,York County,Pennsylvania
9. Christian Daniel WARSTLER b: 20 OCT 1770 in Huntington Twp.,York County,Pennsylvania

---

Search | Index | Descendancy | Register | Download GEDCOM | Add Post-em

---

FIRST GENERATION

FAMILY SHEET

HUSBAND JOHANN HEINRICH WORSCHLER JOHANN HENRY WARSTLER

Born 3-4-1729 at STELZENBERG PFALZ, GERMANY

Died 3-24-1814 at MIDDLE BRANCH STARK CO, OH

Married 6-21-1750 at TRIPPSTADT, GERMANY

Buried WARSTLER'S CH. MIDDLE BRANCH STARK CO. OH

Religion

FATHER JOHANNES LUORSCHLER

Born at

Died at

Buried

Religion

MOTHER MARIA CATHARINE LUTZ

Born at

Died at

Buried

Religion

Married at

WIFE MARIA CATHARINE SCHAFFER

Born 5-4-1729 at GERMANY

Died at

Buried

Religion

FATHER

Born at

Died at

Buried

Religion

MOTHER

Born at

Died at

Buried

Religion

Married at

SOURCE OF INFORMATION

| | Name (Full) | CHILDREN Born | Where Born | Died |
|---|---|---|---|---|
| 1. | ANA BARBARA WARSTLER | 2-5-1752 | YORK, YORK Co. PA | |
| | Married | | | |
| 2. | JACOB I. WARSTLER | 1754 | " " " | |
| | Married | | | |
| 3. | JOHN WARSTLER | 1755 | PA | |
| | Married | | | |
| 4. | JOHN HEINRICH JR WARSTLER | 1757 | " " " | |
| | Married | | | |
| 5. | MARGARETHA WARSTLER | 2-11-1760 | " " " | |
| | Married | | | |
| 6. | CATHERINE WARSTLER | 9-13-1762 | HUNTINGTON TWP, YORK PA | |
| | Married | | | |
| 7. | JOHANA GEORGE WARSTLER | 2-10-1765 | HAGERSTOWN, MD WASH. CO. | |
| | Married | | | |
| 8. | ELIZABETH WARSTLER | 7-27-1767 | HUNTINGTON TWP. YORK CO., PA | |
| | Married | | | |
| 9. | CHRISTIAN DANIEL WARSTLER | 10-20-1770 | " " " " | |
| | Married | | | |
| 10. | | | | |
| | Married | | | |
| 11. | | | | |
| | Married | | | |
| 12. | | | | |
| | Married | | | |
| 13. | | | | |
| | Married | | | |
| 14. | | | | |
| | Married | | | |
| 15. | | | | |

RootsWeb.com The oldest and largest FREE genealogy site, supported by An

Home | Searches | Family Trees | Mailing Lists | Message Boards | Web Sites | Passwords

Find Your Ancestors in the Birth, Marriage, and Death Records Click Here!

# Descendants of Johann Andreas Wuerschler

**Entries:** 7396 **Updated:** Sun Nov 30 14:23:02 2003

**Contact:** John Warstler [redacted]

This family begins in the Rhineland/Palatinate area of Germany around 1600. One branch crossed the Atlantic to the American colonies in the 1750s to 1770s, and settled in Maryland, Pennsylvania, Ohio, and Indiana. Another in the 1790s went east into Galicia (on the eastern edge of Austro-Hungarian Empire). This area is now part of Poland, and the Ukraine. Today's members of this branch live in Poland, the Ukraine, and German-speaking countries, and some have emigrated to the United States and Canada.

**Index | Descendancy | Register | Pedigree | Ahnentafel | Download GEDCOM | Add Post-em**

- *ID:* I45
- *Name:* Jacob I. Warstler
- *Surname:* Warstler
- *Given Name:* Jacob I.
- *Sex:* M
- *Birth:* 1754 in York, York County, Pennsylvania
- *Death:* 22 Jan 1839 in Plain Township, Stark County, Ohio
- *Burial:* Holy Trinity (Warstler's) Lutheran Church Cemetery, Middlebranch, Stark County, Ohio
- *_UID:* 36D25D04A71C0D4F9DFFB30114AFD0EF5A4D
- *Change Date:* 21 Nov 2003 at 19:56:24

*Father:* Johann Heinrich Warstler or Woerschler b: 4 Mar 1728/1729 in Stelzenberg, Pfalz, Germany
*Mother:* Maria Catharine Schaefer b: 1729 in Germany

*Marriage* 1 Mary Elizabeth Sheffer b: 25 Jan 1777 in Colebrookdale Township, Berks County, Pennsylvania

- *Married:* abt. 1796 in Pennsylvania

Children

1. Henry Warstler b: 5 Mar 1797 in Pennsylvania
2. Jacob II Warstler b: 19 Jul 1799 in Baltimore County, Maryland

(2)

3. John Warstler b: 1806 in Stark County, Ohio
4. David Warstler b: 1 Aug 1807 in Salem, Perry Twp., Columbiana County, Ohio
5. George Warstler b: Feb 1808 in Plain Twp., Stark County, Ohio
6. Jonas Wearstler b: 25 Jan 1812 in Plain Twp., Stark County, Ohio
7. Elizabeth Warstler b: 14 Dec 1812 in Middlebranch, Plain Twp., Stark County, Ohio
8. Anna Mary Warstler b: 13 Dec 1813 in Middlebranch, Stark County, Ohio
9. Phillip Warstler b: 7 Feb 1816 in Stark County, Ohio
10. Lydia M. Warstler b: 26 Aug 1822 in Middlebranch, Stark County, Ohio
11. James Warstler b: <1824>

**Discover facts about the places where your ancestors lived**

Click Here

**Index | Descendancy | Register | Pedigree | Ahnentafel | Download GEDCOM | Add Post-em**

Johann Andreas Wuerschler & Descendants

Printer Friendly Version Search Ancestry Search WorldConnect Join Ancestry.com Today!

WorldConnect Home | WorldConnect Global Search | WorldConnect Help

RootsWeb.com, Inc. is NOT responsible for the content of the GEDCOMs uploaded through the WorldConnect Program. If you have a problem with a particular entry, please contact the submitter of said entry. You have full control over your GEDCOM. You can change or remove it at any time.

Your last name: [ ] ClickHere

Ancestry.com.

# WorldConnect Project

CONNECTING THE WORLD ONE GEDCOM AT A TIME

RootsWeb – The Oldest & Largest FREE Genealogy Site

Home | Boards | Lists | Searches | Sites | Passwords | Contribute | Help

## Descendants of Johann Heinrich Warstler and Maria Catharine Shaffer

**5007 total entries, last updated Sun Nov 12 09:25:33 2000. All questions, comments or suggestions regarding information on this page should be addressed to: John D. Warstler <jwarstler@home.com>**

The key to your research
Join Ancestry.com Today!

---

- *ID:* I45
- *Name:* **Jacob I. WARSTLER**
- *Given Name:* Jacob I.
- *Surname:* Warstler
- *Sex:* M
- *Birth:* 1754 in York,York County,Pennsylvania
- *Death:* 22 JAN 1839 in Plain Township,Stark County,Ohio
- *Burial:* Warstler Cemetary,Stark County,Ohio
- *LDS Baptism:* status: LIVE
- *Change Date:* 26 OCT 2000 at 12:57:08

*Father:* Johann Heinrich WARSTLER Worschler b: 4 MAR 1728/1729 in Stelzenberg,Pfalz,Germany
*Mother:* Maria Catharine SCHAEFFER b: 1729 in Germany

*Marriage* 1 Mary Elizabeth SHEFFER b: 25 JAN 1777 in Colebrookdale Township,Berks County,Pennsylvania

- *Married:* circa 1796 in Pennsylvania

Children

1. Henry WARSTLER b: 5 MAR 1797 in Pennsylvania
2. Jacob II WARSTLER b: 19 JUL 1799 in Baltimore County,Maryland
3. David WARSTLER b: 1 AUG 1803 in Salem,Perry Twp.,Columbiana County,Ohio
4. John WARSTLER b: 1806 in Stark County,Ohio
5. George WARSTLER b: FEB 1808 in Plain Twp.,Stark County,Ohio
6. Jonas WEARSTLER b: 25 JAN 1812 in Stark County,Ohio
7. Elizabeth WARSTLER b: 14 DEC 1812 in Middlebranch,Plain Twp.,Stark County,Ohio
8. Anna Mary WARSTLER b: 13 DEC 1813 in Middlebranch,Stark County,Ohio
9. Phillip WARSTLER b: 7 FEB 1816 in Stark County,Ohio
10. Lydia M. WARSTLER b: 26 AUG 1822 in Middlebranch,Stark County,Ohio
11. James WARSTLER b: <1824>

---

Husband's Name JACOB WARSTLER I

Wife's Name MARY ELIZABETH SHEFFER 1

Military

Residences

Born 3-5-1754 Place PA

Born 26 Jan 1777 Place

Married 1776 Place PA

Please make a new chart for other marriages.

Married times Other Wife's Name

Married 1 times Other husband's Name

Died 22 JAN 1839 ~~1829~~ Place Plain Tp, Stark, OH

Died 27 Jan 1837 Place Plain Tp, Stark, OH

Where Buried prob Warstler Cem, Stark, OH

Where Buried Warstler Cem, Stark, OH

His Father's Name Heinrich Woerschler

Her Father's Name

His Mother's Maiden Name

Her Mother's Maiden Name

*Please include Middle Names if known. Write Day, Month, Year on Dates.*

| M F | CHILDREN | BORN When | BORN Where | MARRIED When | MARRIED Where | MARRIED Whom | DIED When | DIED Where |
|---|---|---|---|---|---|---|---|---|
| 1 | HENRY | 05 Mar 1797 | Adams Co, PA | 31 May 1827 | | Mary Magdalena Leininger | 14 Jul 1862 | Stark Co, OH |
| 2 | JACOB II | 19 Jul 1799 | Adams Co, PA | | | Catherine | | |
| 3 | DAVID | 01 Aug ~~1803~~ 1807 | STARK CO, PA | | | Catherine | | |
| 4 | JOHN | 1806 | Plain Tp, Stark, OH | | | Rachel | | |
| 5 | GEORGE | 2 - 1808 | PLAIN TP, STARK, OH | | | | | |
| 6 | JONAS | 25 Jan 1812 | Plain Tp, Stark, OH | | | Elizabeth Ringer | | |
| 7 | PHILIP (youngest) | 07 Mar 1816 | Plain Tp, Stark, OH | | | | 04 Feb 1837 | |
| 8 | MARIA | 13 Dec 1813 | Plain Tp, Stark, OH | | | | | |
| 9 | ELIZABETH | 14 DEC 1812 | MIDDLEBRANCH, PLAIN TWP. STARK CO, OH | | | Baker | | |
| 10 | LYDIA | 26 ~~25~~ Aug 1822 | Plain Tp, Stark, Oh MIDDLEBRANCH | | | Adam Sentz | | |
| 11 | JAMES | 1824 | | | | | | |
| 12 | | | | | | | | |

@ 1808 Settled in Stark Co, OH

1)N Canton Heritage Soc, Canton, OH
2)Holy Trinity Ch Rec, Canton, OH
3)Stark Co, OH Early Ch Rec & Cem - Powell;131,132,135,139
[illegible]
4) Will of Jacob; Stark Co, OH; B-45

Husband's Name JACOB WARSTLER I

Wife's Name MARY ELIZABETH SHEFFER

Military

Residences

Born Place

Born 26 Jan 1777 Place

Married Place

Please make a new chart for other marriages.

Married times Other Wife's Name

Married times Other husband's Name

Died @ 1829 Place Plain Tp, Stark, OH

Died 27 Jan 1837 Place Plain Tp, Stark, OH

Where Buried prob Warstler Cem, Stark, OH

Where Buried Warstler Cem, Stark, OH

His Father's Name Heinrich Woerschler

His Mother's Maiden Name

Her Father's Name

Her Mother's Maiden Name

*Please include Middle Names if known. Write Day, Month, Year on Dates.*

| M F | CHILDREN | BORN When | BORN Where | MARRIED When | MARRIED Where | MARRIED Whom | DIED When | DIED Where |
|---|---|---|---|---|---|---|---|---|
| 1 | HENRY | 05 Mar 1797 | Adams Co, PA | 31 May 1827 | | Mary Magdalena Leininger | 14 Jul 1862 | Stark Co, OH |
| 2 | JACOB II | 19 Jul 1799 | Adams Co, PA | | | Catherine | | |
| 3 | DAVID | 01 Aug 1803 | PA | | | Catherine | | |
| 4 | JOHN | 1806 | Plain Tp, Stark, OH | | | Rachel | | |
| 5 | GEORGE | | | | | | | |
| 6 | JONAS | 25 Jan 1812 | Plain Tp, Stark, OH | | | Elizabeth Ringer | | |
| 7 | PHILIP (youngest) | 07 Mar 1816 | Plain Tp, Stark, OH | | | | 04 Feb 1837 | |
| 8 | MARIA | 13 Dec 1813 | Plain Tp, Stark, OH | | | | | |
| 9 | ELIZABETH | | | | | Baker | | |
| 10 | LYDIA | 25 Aug 1822 | Plain Tp, Stark, Oh | | | Adam Sentz | | |
| 11 | | | | | | | | |
| 12 | | | | | | | | |

@ 1808 Settled in Stark Co, OH

1)N Canton Heritage Soc, Canton, OH
2)Holy Trinity Ch Rec, Canton, OH
3)Stark Co, OH Early Ch Rec & Cem - Powell;131,132,135,139
~~XXXXXXXXXXXXXXX,XXXXXXXXXXX,XXXXXX~~
4) Will of Jacob; Stark Co, OH; B-45

RootsWeb.com The oldest and largest FREE genealogy site, supported by An

Home | Searches | Family Trees | Mailing Lists | Message Boards | Web Sites | Passwords

Find Your Ancestors in the Birth, Marriage, and Death Records Click Here!

# Descendants of Johann Andreas Wuerschler

**Entries:** 7396 **Updated:** Sun Nov 30 14:23:02 2003

**Contact:** John Warstler [redacted]

This family begins in the Rhineland/Palatinate area of Germany around 1600. One branch crossed the Atlantic to the American colonies in the 1750s to 1770s, and settled in Maryland, Pennsylvania, Ohio, and Indiana. Another in the 1790s went east into Galicia (on the eastern edge of Austro-Hungarian Empire). This area is now part of Poland, and the Ukraine. Today's members of this branch live in Poland, the Ukraine, and German-speaking countries, and some have emigrated to the United States and Canada.

**Index | Descendancy | Register | Pedigree | Ahnentafel | Download GEDCOM | Add Post-em**

- *ID:* I33
- *Name:* Henry Warstler
- *Surname:* Warstler
- *Given Name:* Henry
- *Sex:* M
- *Birth:* 5 Mar 1797 in Pennsylvania
- *Death:* 12 Jul 1862 in Plain Township, Stark County, Ohio
- *Burial:* Warstler Cemetary, Stark County, Ohio
- *_UID:* 5A53BD77357A6448B6503332E49C0BEB1D79
- *Note:* !FTM7-0736 list death date as 14 Jul 1862 and birth in Adams Co,Pennsylvania.
- *Change Date:* 5 Jul 2001 at 17:48:55

*Father:* Jacob I. Warstler b: 1754 in York, York County, Pennsylvania
*Mother:* Mary Elizabeth Sheffer b: 25 Jan 1777 in Colebrookdale Township, Berks County, Pennsylvania

*Marriage* 1 Mary Magdalina (Polly) Leininger b: 24 Feb 1801 in Pennsylvania

- *Married:* 31 May 1827

Children

1. John Warstler b: 7 Mar 1828 in Stark County, Ohio
2. Henry Warstler b: 15 Dec 1830 in Stark County, Ohio

3. Rachel Warstler b: 15 Dec 1831 in Stark County, Ohio
4. Mary Magdalina (Polly) Warstler b: 15 Jul 1833 in Stark County, Ohio
5. Elias (Eli) Warstler b: 9 Oct 1834 in <Plain Twp., Stark County, Ohio>
6. Elizabeth Warstler b: 19 Mar 1837 in Stark County, Ohio
7. Caroline Warstler b: 16 Sep 1838 in Stark County, Ohio
8. Ann Eliza Warstler b: 11 Jan 1840 in Stark County, Ohio
9. Emanuel Warstler b: 27 Feb 1843 in Stark County, Ohio
10. Cyrus Warstler b: abt. 1846 in Stark County, Ohio
11. Manias (Mathias) Warstler b: 2 Feb 1847

Who are your ancestors?

**Quick Find:**

Great Grandparents

Grandparents

Parents

search site

**Get Started:**

1. U.S. Federal Census
2. Social Security Death Index
3. Military Records
4. Newspaper Archives

search site



RootsWeb.com, Inc. is NOT responsible for the content of the GEDCOMs uploaded through the WorldConnect Program. If you have a problem with a particular entry, please contact the submitter of said entry. You have full control over your GEDCOM. You can change or remove it at any time.

Husband's Name HENRY WERSHLER II

Wife's Name MARY MAGDALENA LEININGER (D)

Military

Residences

Born 05 Mar 1797 Place Adams Co, PA

Born 24 Feb 1801 Place PA

Married 31 May 1827 Place

Please make a new chart for other marriages.

Married _____ times Other Wife's Name

Married _____ times Other husband's Name

Died 14 Jul 1862 Place Stark Co, OH

Died 13 Dec 1878 Place Stark Co, OH

Where Buried Warstler Cem, N Canton, OH

Where Buried W/husb

His Father's Name (Jacob Warstler)

Her Father's Name

His Mother's Maiden Name (Elizabeth)

Her Mother's Maiden Name

*Please include Middle Names if known. Write Day, Month, Year on Dates.*

| M F | CHILDREN | BORN When | BORN Where | MARRIED When | MARRIED Where | MARRIED Whom | DIED When | DIED Where |
|---|---|---|---|---|---|---|---|---|
| 1 | JOHN CAROLINE BECHTAL MARTHA HOCKENSMITH | 3-[illegible]-1828 | STARK-OH | 7-7-1850 | STARK OH | | 3-21-1893 | BEAR CR |
| | | 2-3-1832 | " " | " | " " | | 5-11-1873 | " " |
| | | 5-14-1849 | " " | 5-17-1874 | [illegible] | | 9-5-1923 | WOODLAWN |
| 2 | HENRY (FRANKIN) | 12-15-1830 | STARK-OH | | | | | |
| 3 | RACHEL | 12-15-1831 | STARK-OH | 1852 | | | | |
| | | 1831 | | JACOB RAUSCH | | | | |
| 4 | MARY MAGDALENA (POLLY) | 7-15-1833 | STARK-OH | | | | | |
| 5 | ELIAS (ELI) | 10-9-1834 | STARK-OH | 9-13-1859 | STARK | | | |
| | | 11-30-1836 | PA | CATHERINE LUTTMAN | | | | |
| 6 | ELIZABETH | 3-19-1837 | STARK-OH | | | | | |
| 7 | CAROLINE | 9-16-1838 | STARK-OH | | | | | |
| 8 | ANN ELIZA FRANK M. MOONSHOWER | 1-11-1840 | STARK-OH | 9-21-1861 | | | 8-31-1914 | |
| | | 4-1840 | | HENRY MOONSHOWER | | | MIDDLEBRANCH | |
| | | (B) 9-1862 | | CANTON STARK, OH | | | PLAIN TWP, STARK OH | |
| 9 | EMANUEL | 2-27-1843 | STARK-OH | 10-13-1861 | | | 2-15-1907 | |
| | | | | STARK Co. OH | | | | |
| | | 11-11-1841 | STARK | SUSANNE LANZER | | | | |
| 10 | CYRUS | abt 1846 | | | | | | |
| 11 | MANIS (MATHIAS) | 2-1-1847 | | 1870 | | | 9-24-1883 | |
| | | | | | | | MILFORD, IN KOSCIOSKO | |
| | | 12-3-1847 | | ELIZABETH HISEY | | | | |
| 12 | | | | | | | | |

13 - child b Jan 1824

1850 cnsus - Stark Co, OH - pg 104
Susan 25, Cyrus 04, Elias 14

1) N Canton Heritage Soc - Canton, OH
2)Holy Trinity Ch Rec - N Canton, OH
3)Stark Co, OH - Early Ch Rec & Cem - Powell;131,132,135,139
4) 1850 Census - Stark Co, OH

Your last name: Click Here

Ancestry.com.

# WorldConnect Project

CONNECTING THE WORLD ONE GEDCOM AT A TIME

RootsWeb – The Oldest & Largest FREE Genealogy Site

Home | Boards | Lists | Searches | Sites | Passwords | Contribute | Help

## Descendants of Johann Heinrich Warstler and Maria Catharine Shaffer

**5007 total entries, last updated Sun Nov 12 09:25:33 2000. All questions, comments or suggestions regarding information on this page should be addressed to: John D. Warstler <jwarstler@home.com>**

The key to your research
Join Ancestry.com Today!

---

- *ID:* I34
- *Name:* **Mary Magdalina (Polly) LEININGER**
- *Given Name:* Mary Magdalina (Polly)
- *Surname:* Leininger
- *Sex:* F
- *Birth:* 24 FEB 1801 in Pennsylvania
- *Death:* 13 DEC 1878 in Stark County,Ohio
- *Burial:* 18 DEC 1878 Warstler Cemetary,Stark County,Ohio
- *LDS Baptism:* status: LIVE
- *Change Date:* 26 OCT 2000 at 13:10:02

*Marriage* 1 Henry WARSTLER b: 5 MAR 1797 in Pennsylvania

- *Married:* 31 MAY 1827

Children

1. John WARSTLER b: 7 MAR 1828 in Stark County,Ohio
2. Henry WARSTLER b: 15 DEC 1830 in Stark County,Ohio
3. Rachel WARSTLER b: 15 DEC 1831 in Stark County,Ohio
4. Mary Magdalina (Polly) WARSTLER b: 15 JUL 1833 in Stark County,Ohio
5. Elias (Eli) WARSTLER b: 9 OCT 1834 in <Plain Twp.,Stark County,Ohio>
6. Elizabeth WARSTLER b: 19 MAR 1837 in Stark County,Ohio
7. Caroline WARSTLER b: 16 SEP 1838 in Stark County,Ohio
8. Ann Eliza WARSTLER b: 11 JAN 1840 in Stark County,Ohio
9. Emanuel WARSTLER b: 27 FEB 1843 in Stark County,Ohio
10. Cyrus WARSTLER b: Abt 1846
11. Manias (Mathias) WARSTLER b: 2 FEB 1847

---

Global Search | Index | Descendancy | Register | Download GEDCOM | Add Post-em

---

Compiled by John Scoville 4625 CR 79, Butler, Indiana 46721

**John Warshler**, son of Henry and Mary (Leininger) Wershler, was born on March 17, 1827 in Ohio (probably Stark Co.) and died on March 21, 1893 in DeKalb Co., Ind. He married Caroline Bechtal on July 7, 1850 in Stark Co., Ohio. Caroline was born on Feb. 3, 1832 in Ohio and died on May 11, 1873 probably in DeKalb Co., Ind. After Caroline's death, John remarried to Martha W. Hockensmith on May 17, 1874. Martha was born on May 14, 1849 and died on Sept. 4 or 5, 1923 in DeKalb Co., Ind. John and Caroline are buried in the Bear Creek Cemetery, Sec. 24, Jackson Twp., DeKalb Co., Ind. Martha is buried in the Woodlawn Cemetery, Auburn, Ind.

Children: first marriage

Mary Ann born March 27, 1851 - probably died young
Henry Franklin born Jan. 17, 1853 - probably died young
Curtis Alonzo born May 8, 1855
Oliver B. born July 16, 1857
H. Elias born Nov. 6, 1859
William George born Sept. 12, 1862
Ida Alice born Dec. 12, 1865
Alva born March 28, 1867
Emma born March 1, 1869 - died age 4 years

second marriage

Victor born Oct. 19, 1875 - died April 19, 1876 - buried Bear Creek Cemetery
Cora Mae born Jan. 2, 1878
Bertha born Jan. 19, 1880 - died Nov. 3, 1907 DeKalb Co., Ind. of T.B.
Francis Salome born Dec. 26, 1882
Henry John born Dec. 5, 1884 - probably died young
George L. born Feb. 18, 1886 (per family records) or Jan. 18, 1887 (per death records) or Feb. 18, 1887 (per tombstone) - died Oct. 20, 1905 (per family records) or Oct. 1, 1905 DeKalb Co., Ind. (per death records) or Oct. 2, 1905 (per tombstone) of T.B. - buried Woodlawn Cemetery
Mattie (or Maud) Ethel born March 17, 1890
Ora Dale born June 18, 1892 (or 1893 per tombstone)

**Curtis Alonzo Washler** was born on May 8, 1855 in Stark Co., Ohio and died on July 12, 1939 in DeKalb Co., Ind. He married Christina S. Farver on May 10, 1887 in DeKalb Co., Ind. Christina, daughter of Isaac and Mary (Myers) Farver, was born on Aug. 21, 1859 in DeKalb Co., Ind. and died on May 22, 1935 in DeKalb Co., Ind. They are buried in the Riverview Cemetery, Newville, Ind.

Children:

Leonora E. born March 8, 1878 - died Jan. 12, 1879 - buried White City Cemetery, DeKalb Co., Ind.
John W. born Feb. 24, 1879
Estella Elvina born March 29, 1881
Lillie L. born Feb. 18, 1883 DeKalb Co., Ind. - died Oct. 24, 1887 DeKalb Co., Ind. - buried White City Cemetery
Cleveland Hendricks born Feb. 15, 1886
Louis Isaac born Feb. 15, 1888
Ida Edna Merle born Jan. 14, 1890
Adrian Josiah born Oct. 14, 1893
Donald Adelbert born June 10, 1898

**Oliver B. Warstler** was born on July 16, 1857 in Stark Co., Ohio and died on July 19, 1936 in DeKalb Co., Ind. He married Eliza Jane Kester on Oct. 8, 1885 in DeKalb Co., Ind. Eliza, daughter of John and Elizabeth (Powell) Kester, was born on April 3, 1867 and died on Sept. 6, 1924 in DeKalb Co., Ind. They are buried in Roselawn Cemetery, Auburn, Ind.

Children:

Orange William born July 25, 1886
Eva Pearl born March 29, 1888
Ida May born March 19, 1890
Frank Henry born Oct. 7, 1891
Amanda born May 2, 1893
Ralph Earl born April 15, 1895
Emma L. born Nov. 28, probably 1896
Mary Elizabeth born March 13, 1899
Son died at birth
Son died at birth
Ada Estelle born April 5, 1905
Glenn Clay born March 23, 1908

**H. Elias Warstler** was born on Nov. 6, 1859 at Whiskey Corners, Ohio and died on Jan. 8, 1943 in DeKalb Co., Ind. He married Emeline Davis on Sept. 28, 1882. Emeline (known as Emma), daughter of Peter R. Davis, was born on Dec. 11, 1858 (or 1857 per tombstone) and died on Feb. 14, 1915 in DeKalb Co., Ind. Elias remarried to Mrs. Esther J. (Osbun) Smith on March 6, 1917. Esther, daughter of John and Susan Osbun was born on Nov. 9, 1871 and died on Sept. 8, 1852. All three are buried in Woodlawn Cemetery, Auburn, Ind.

Children:

Infant born Aug. 19, 1883 - died young
Cleva Selma born Sept. 4, 1884
Curtis Jay born April 8, 1889
Katy Mae born April 8, 1889

**William George Warstler** was born on Sept. 12, 1862 and died on July 13, 1935 in DeKalb Co., Ind. He married Mary Crosby on Jan. 14, 1893 in DeKalb Co., Ind. and they were later divorced. Mary later remarried.

Children:

Clair L. born about 1895

**Ida Alice Warstler** was born on Dec. 12, 1865 in Stark Co., Ohio and died on July 19, 1936 at Ft. Wayne, Ind. She married William George Boren on Feb. 9, 1886 probably in DeKalb Co., Ind. William, son of Morris Hamilton and Harriet (Essig) Boren, was born on Aug. 25, 1862 and died on Aug. 19, 1933 at Sacred Heart Hosp., Garrett, Ind. They are buried in Woodlawn Cemetery, Auburn, Ind.

Children:

Flossie Vivnna born Jan. 14, 1886 ?
Milo Corvin born Sept. 19, 1888
Twins died at birth
Obiedawn born 1893 - died 1910 - buried Woodlawn, Cemetery
Paul Columbus born April 30, 1898
Gladie Helen born June 2, 1899
Lela Opal born April 12, 1902

**Alva Warstler** was born on March 28, 1867 and died on July 5, 1940 in DeKalb Co., Ind. He married Nancy Mae Kester on Sept. 11, 1890 in DeKalb Co., Ind. Nancy, daughter of John and Elizabeth (Powell) Kester, was born on July 16, 1872 and died on Dec. 3, 1937 in DeKalb Co., Ind. They are buried in Roselawn Cemetery, Auburn, Ind.

Children:

Joseph Eli born April 25, 1891
Curtis Edward born Dec. 12, 1892
Vienna Olive born Nov. 13, 1894 - died May 28, 1895
Artie Herman born Nov. 27, 1896
Lawrence Willard born Jan. 31, 1899
Vernna Estella born Aug. 10, 1903
Flossie May born April 2, 1905
Roy Dale born Nov. 14, 1908

**Cora Mae Warstler** was born on Jan. 2, 1878 and died on Sept. 14, 1943 in DeKalb Co., Ind. She married Frank W. Stoops possible on June 2, 1898. Frank, son of John and Mary (McFaden) Stoops was born about 1859 and died on Feb. 28, 1936 in DeKalb Co., Ind. Cora was Frank's second wife. They are are buried in Woodlawn Cemetery, Auburn, Ind.

Children:

Walter & Alta were married April 20, 1936

Walter Frank born Jan. 29, 1913 - Died - March 10, 1975 - He married Alta F. Driest (Her parents were Ralph & Eva G. (Garfield) Driest. & She lived at Jackson, Michigan

**Francis Salome Warstler** was born on Dec. 26, 1882. She was first married to George Ley and later remarried to John Berg. Gladys & Earl were the Children of John & Salome Ley Stanley

Children: first marriage

Gladys - married Dewey Taylor lived at Vandercook Lake Michigan.
Earl Ley -

**Mattie (or Maud) Ethel Warstler** was born on March 17, 1890. She married Claude M. Parker on Oct. 21, 1907 in DeKalb Co., Ind. She remarried to Bill Beard.

Children: first marriage

Harry D. born April 7, 1909 - married to Edna ——? & They had a little girl - Judy Parker

**Ora Dale Warstler** was born on June 18, 1892 (1893 per tombstone) and died on Jan. 16, 1950 in DeKalb Co., Ind. He married Mrs. Margaret Marie (Oberlin) Evans. Margaret, daughter of Commodore Perry and Mary NiEtta (Corbin) Oberlin was born on July 8, 1896 and died on Oct. 5, 1967. She was first married to Elmer H. Evans on Feb. 14, 1912 in DeKalb Co., Ind. She remarried a second and third time (names unknown). She remarried a fifth time to George Crofoot. Ora is buried in Woodlawn Cemetery, Auburn, Ind.

Children:

Violet June born Dec. 10, 1923

married Argyle Franklin Brunson of Butler, Indiana May 27, 1943 - Argyle's parents were Erma Hilthaus Brunson and Sterling Nathan Brunson

Born to the marriage were:
Gary Wayne Brunson 8-3-47
Arlen Dale Brunson - 1-4-51

Argyle died Dec. 23, 1985 in St. Croix, Virgin Islands

(1)

RootsWeb.com The oldest and largest FREE genealogy site, supported by An

Home | Searches | Family Trees | Mailing Lists | Message Boards | Web Sites | Passwords

Find Your Ancestors in the Birth, Marriage, and Death Records Click Here!

# Descendants of Johann Andreas Wuerschler

**Entries:** 7396 **Updated:** Sun Nov 30 14:23:02 2003

**Contact:** John Warstler

This family begins in the Rhineland/Palatinate area of Germany around 1600. One branch crossed the Atlantic to the American colonies in the 1750s to 1770s, and settled in Maryland, Pennsylvania, Ohio, and Indiana. Another in the 1790s went east into Galicia (on the eastern edge of Austro-Hungarian Empire). This area is now part of Poland, and the Ukraine. Today's members of this branch live in Poland, the Ukraine, and German-speaking countries, and some have emigrated to the United States and Canada.

**Index | Descendancy | Register | Pedigree | Ahnentafel | Download GEDCOM | Add Post-em**

- *ID:* I35
- *Name:* John Warstler II
- *Surname:* Warstler
- *Given Name:* John
- *Sex:* M
- *Birth:* 7 Mar 1828 in Stark County, Ohio
- *Death:* 21 Mar 1893 in DeKalb County, Indiana
- *Burial:* Mar 1893
- *_UID:* 65B0415438D9E04FB7E50EB8BB4B35C44BCE
- *Note:* !FTM7-0736 list birth date as 17 Mar 1827. Surname Wershler.
- *Change Date:* 5 Jul 2001 at 18:10:36

*Father:* Henry Warstler b: 5 Mar 1797 in Pennsylvania
*Mother:* Mary Magdalina (Polly) Leininger b: 24 Feb 1801 in Pennsylvania

*Marriage* 1 Caroline Bechtel b: 3 Feb 1832 in Stark County, Ohio

- *Married:* 7 Jul 1850 in Stark County, Ohio

Children

1. Mary Ann Warstler b: 27 Mar 1851 in Stark County, Ohio
2. Henry Franklin Warstler b: 17 Jan 1853 in Stark County, Ohio
3. Curtis C. Warstler b: 8 May 1855 in Stark County, Ohio
4. Oliver B. Warstler b: 16 Jul 1857 in Stark County, Ohio

5. H. Elias Warstler b: 6 Nov 1859 in Stark County, Ohio
6. William George Warstler b: 12 Sep 1862 in Stark County, Ohio
7. Ida Allas Warstler b: 12 Dec 1865 in Jackson Twp., DeKalb County, Indiana
8. Alvah Warstler b: 28 Mar 1867 in Stark County, Ohio
9. Emma L. Warstler b: 1 Mar 1869

*Marriage* 2 Martha Hockensmith b: 14 May 1849 in Ohio

- *Married:* 17 May 1874 in DeKalb County, Indiana

Children

1. Cora M. Warshler b: 2 Jan 1875 in DeKalb County, Indiana
2. Victor Warshler b: 19 Oct 1875 in DeKalb County, Indiana
3. Bertha Warshler b: 19 Jan 1880 in DeKalb County, Indiana
4. Frances Saloma Warshler b: 26 Dec 1882 in DeKalb County, Indiana
5. Henry John Warshler b: 5 Dec 1884 in DeKalb County, Indiana
6. George L. Warshler b: 18 Feb 1886 in DeKalb County, Indiana
7. Matty Ethel Warshler b: 17 Mar 1890 in DeKalb County, Indiana
8. Ora Dale Warshler b: 18 Jun 1892 in DeKalb County, Indiana

Who are your ancestors?

Quick Find:

Great Grandparents

Grandparents

Parents

search site

Get Started:

1. U.S. Federal Census
2. Social Security Death Index
3. Military Records
4. Newspaper Archives

search site



RootsWeb.com, Inc. is NOT responsible for the content of the GEDCOMs uploaded through the WorldConnect Program. If you have a problem with a particular entry, please contact the submitter of said entry. You have full control over your GEDCOM. You can change or remove it at any time.

# DESCENDANTS OF JOHN WARSTLER & CAROLINE BECHTOL

I Mary
II Henry

III Curtis A. (1855-7-12-39) - Christiana S. Farver (1859-5-22/35)
A.) John (1879-7-20-48) – Sadie H. Rose
1.) Sylvia Romine Washler (9/3/23-) – Donald Ruhl
B.) Stella Washler (1880-) – Ira Rinehart (1877-)
C.) Cleveland H. Washler (2/15/1880-1953) – Edna Kelley (1887-)
Lillian Weisz (1897-) m. o 30 23
b.) Delbert C. Washler (6/19/24-) – Marjorie Lott
a.) Judith Ann Washler - Mr. Moughler
b.) Ann Marie Washler (6/13/52)
c.) Scott Alan Washler (11/16/60)
d.) Brian Lee Washler (8/28/63)
e.) Nancy Washler - Scoville
D.) Louis Isaac Washler (1888-7/14/54) Hazel D. Cover (1891-1965) m 4-12-12
1.) Charles Henry Washler (2/12/20-) – Mary Ann Morven
2.) Donna Mae Washler (10/27/24-) – Chester Junior Davis
3.) Richard Louis Washler
4.) Ronald Duane Washler
E.) Ida Washler (1889-) - Roy Keller
1.) Laura Keller – Clarence Goings
a.) DuWayne Goings – Sandra Doub
1.) Todd Andrew Goings
b.) Dale Edward Goings– Nettie Belle Osbun
1.) Robert Dale Goings
c.) Deloris Goings -Mr. Brand
d.) Donna Jean Goings (6/21/49)
2.) Earl Clyde Keller (10/17/25-
F.) Adrin J. Washler (1892-) – Laura N. Wyatt (1894-1960)
1.) Helen Irene Washler (9/25/18-) – Reigh Schondelmayer
a.) Judith Ann Schondelmayer (11/9/39-)
b.) Janet Kay Schondelmayer (11/18/41-)
2.) Garnet B. Washler (12/19/29-) - Eldon Bauer
a.) Sandra Lou Bauer
b.) Cynthia Bauer
G.) Donald A. Washler (1898-12-12/75) – Vera Rhodes
- Mary L. Hablawetz (8/25/73)
1.) Luella Ann Washler (4/21-30-)
2.) Marilyn Dawn Washler (11/7/36-)
3.) Phillip Max Washler (7/5/38-) – Karen Louise Hill
a.) Kimberly Washler
b.) Dennis L. Washler
c.) Donald Max Washler (6/10/64-)
d.) Deborah Ann Washler (8/18/75-)
4.) Edwin Lee Washler (10/25/40)
5.) Ruth Venell Washler (11/30/53-)
6.) Nyla Sue Washler (9/8/50-1950)
7.) Stanley Curtis Washler – Carol Ann Yarde
a.) Jeffrey Alan Washler (9/10/72-)
b.) Jason Michael Washler (9/16/73-)
c.) Joshua David Washler (5/13/75-)
H.) Lillie L. Washler (-10/24-1887)

1.) Leonorae Washler (-1/12/1879)

IV. Oliver B Warstler (1850-7/9/30)-Eliza Jane Kester (1880-9/0/24)

A Orange William Warstler (1885-2/17/31) – Ethel Long (1890-)

1.) Walter G Warstler (10/18/11) – Alice Idesley

a.) Richard DeWayne Warstler (12/28/35)

b.) Russell Eugene Warstler (12/15/30) – Charlotte Ann Reed

1.) Kenneth Dean Warstler (1/31/51)

2.) Thomas Eugene Warstler (8/4/59)

3.) Lucinda Kay Warstler (11/14/62)

4.) Dennis Scott Warstler (9/17/68)

5.) Jerry Lynn Warstler (6/17/70)

c.) Carole Sue Warstler (4/17/39) – Merritt Shipe

2.) Ruth Warstler (4/23/13) – Marion Warner

a.) Darrel Wesley Warner (9/20/32) – Norma Middleton

1.) Cynthia Ann Warner

2.) Jeffrey Ray Warner

- Cynthia Lee Robbins

3.) Kristina Warner

b.) Frances Marie Warner (2/13/37)

c.) Bonnie Ilene Warner (10/9/39)

3.) Perry Oliver Warstler (4/15/15) – Elizabeth Calvert

a.) Donna Louise Warstler

b.) Eugene Warstler

4.) Minnie E. Warstler (7/13/17) – Oscar Holinger

a.) Raymond Clair Holinger (9/14/37)

b.) Wilbur Devere Holinger (4/20/39)

c.) Betty Louise Holinger (8/26/40)

d.) Daniel Holinger (5/22/44)

5.) Charles W. Warstler (12/19/19) – Elsie Wilhelm

a.) Clarence William Warstler (2/28/42) – Karen Kay Knapp

1.) Rebecca Kay Warstler (1/7/69)

2.) Robin (3/13/63)

3.) Clarence Jr. (8/27/67)

- Jeannine Yoder

4.) Janell Yoder (9/30/70)

b.) Michael Oren Warstler (7/8/43) – Cynthia Kay Hood

1.) Rachel Lynn Warstler (4/12/67)

2.) Todd Michael Warstler (1/14/69)

3.) Matthew Wayne Warstler (7/23/70)

4.) Andrew Bishop Warstler (10/20/74)

c.) Charlotte Joan Warstler (3/16/49) – Robert Charles Whetsell

1.) Jennifer Joan Whetsell (9/10/74)

2.) Tracy Renee Whetsell (3/29/71)

3.) Michael Charles Whetsell (5/27/78)

d.) Larry David Warstler (5/16/46) – Judy Marie Talley

1.) Brian David Warstler (2/28/69-2/28/69)

6.) Lester Warstler (5/23/21) – Vera Wilder

a.) Richard Warstler

b.) Audra Warstler

c.) David Warstler

d.) Ronnie Warstler

e.) Marsha Warstler

f.) Elaine Mae Warstler (1/10/50)

B.) Eva Pearl Warstler (1888-4/21/32) – LeRoy Clay Rinehold (8/28/1886-1/12/53)
1.) Walter C. Rinehold – Doris Stucky
2.) Beulah Rinehold - Virgil Amstutz
a.) Donald Gene Amstutz (5/17/30)
b.) Lois May Amstutz
c.) Geneva Lorene Amstutz
d.) Josephine Amstutz
e.) Mary Lou Amstutz
f.) Ramona Amstutz
3.) Opal Rinehold – Orville Wiley
a.) Jackie Eugene Wiley
4.) Carl Rinehold – Lorraine Likens
a.) Dale Elwyn Rinehold – Jean Ellen Sebert
1.) Cheryl Rinehold
2.) Tim Rinehold
b.) Sharon Kay Rinehold
c.) Roger Rinehold
5.) Mildred Rinehold – Harold Brown
a.) David LeRoy Brown
b.) Darlene Louise Brown
c.) Deanna Marlene Brown
d.) Dennis Michael Brown – Phyllis Jane Sproat
1.) Laurie
2.) Gregory
3.) Amy
e.) Darold Duane Brown – Yvonne Lawson
1.) Heather Brown
f.) Daniel Dwight Brown – Virginia Ellen Groves
1.) Brent Brown
2.) Dana Brown
3.) Scott Brown
4.) Danile Brown
5.) Jamie Brown
g.) Douglas Dee Brown
h.) Dorsey Demar Brown
i.) Dexter Dean Brown
j.) Debra Denise Brown

C.) Ida May Warstler (1889-) – Frank Friend (1886-)
1.) Alfred Friend – Wilma Lynos
a.) Alfred Earl Friend
b.) Shirley Ann Friend
2.) Ford Friend – Millie Easterday
a.) Ronald Lee Friend
b.) Donald Lee Friend

D.) Frank H. Warstler (-7/30/69) – Ethel L. Grate (-1980)
1.) Pauline Agnes Warstler (7/22/18-1/29/80) – Virgil Smith m. 12/18/35
a.) Marilyn Joan Smith – John Schaub
b.) Ronald Lee Smith
c.) Melvin Smith
d.) Linda Arlene Smith – Mike Haines
e.) Joyce Smith
2.) Robert William Smith (11/30/21)
3.) Gloria Jean Warstler (4/10/28) – William Scott McCorkle
a.) Roberts Gail McCorkle

4.) James Franklin Warstler (10/25/32) – Kathleen Fogle
a.) Debra Warstler – William Ted Miller
1.) Vince Miller
2.) Derrick Miller
b.) Sandra Sue Warstler (10/1/53) – James Miller
1.) Kelly Miller
c.) Pamela Jean Warstler (7/30/56)
d.) Randy F. Warstler (1/23/58) – Shawn Craig

E.) Manda Warstler (1892-) – Ernest G. Frankfather
1.) Paul Frankfather – Marilyn Lantz
2.) Lucille Frankfather – Harry Johnston
a.) Richard Lee Johnston – Virginia Delegrange
b.) Annette Kathleen Johnston

3.) Victor Frankfather – Evelyn Mae Stone
4.) - Kathryn Murray
a.) Sandra Kay Frankfather

F.) Ralph E. Warstler (-5/13/78) – Agnes Peters (-8/11/39)
1.) Delores Floried Warstler (7/20/28) – John Means
2.) Dale Everett Warstler (3/27/35) – Patricia Ann Drerup
a.) Karen Sue Warstler (10/17/57)
b.) Deborah Kay Warstler (7/1/60)
c.) Ronald Everett Warstler (12/7/67)
- Lovina Shilling (-9/10/77)

G.) Emma L. Warstler (1896-) – Harry Ray Grate (1894-5/1/71)
1.) June Ellen Grate
2.) William Jene Grate (8/30/28) – Janice Likens
a.) Byron Grate
b.) Marshall Warren Grate
c.) Matthew Grate

H.) Mary E. Warstler 3/3/1899-3/31/86) – Lester W. Grate (1898-)
I.) Ada Warstler (4/5/05) – Homer McInturf
1.) Harrold Levon McInturf (4/25/25) – Mary Smith
a.) Darlene Kay McInturf
2.) Kenneth Norval McInturf (1/26/31)
3.) John Miles McInturf (12/22/41)
4.) Janet McInturf
5.) David Keith McInturf (4/1/34) – Sondra Emmert
a.) Kent David McInturf
J.) Glen C. Warstler – Ada Mae Bishop
1.) Richard Eugene Warstler (12/28/27-2/25/28)
2.) Martha Jane Warstler (2/7/29) – Paul Watson
a.) Donna Watson
b.) Dale Watson
c.) Darl Watson
d.) Dawn Watson
e.) Don Watson
f.) David Watson
g.) Dean Watson

3.) Earl William Warstler (1/12/33) – Jean Louise Russell
  a.) Steven Eugene Warstler – Jodi Lynn Koch
  b.) Jeffrey Lee Warstler (6/4/66)
  c.) Susan Lynn Warstler (6/7/68)
4.) Clyde Allen Warstler (12/22/35) – Carol S. Nelson
  a.) Anne Marie Warstler (11/11/59)
  b.) Bryan Scott Warstler (4/8/61)
  c.) Nita Lynn Warstler (3/6/63)
  d.) Lorie Beth Warstler (6/14/64) – John Allen Badman m. 6/28/86
5.) Cleota Mae Warstler (3/7/40)
6.) Naomi Irene Warstler (12/22/41)
7.) Esther Louise Warstler (11/7/43)

V. Elias Warstler (-1/8/43) – Emma Davis
A.) Cleva Warstler – Clair Rinehold
  1.) Elias - Kathleen Jarrett
    a.) Hilda Maxine
    b.) Willard Elias
    c.) Anna Marie

B.) Curtis Warstler – Elsie Shull
  1.) Girlene Warstler (2/20/16) – William E. Beers
    a.) Judy Ann Beers

C.) Katie M. Warstler (1888-) – Carl Hess (1887-)
  1.) Woodrow G. Hess – Beatrice Slater
    a.) Darlene Joan Hess (4/25/35)
    b.) Gerald Lorin Hess (10/7/42) – Patricia Ann Vogel
      1.) Scott Hess
      2.) Troy Hess
      3.) Taya Hess
  2.) Gilbert Hess – Olive Kester
    a.) Lucille Hess (3/22/39)
    b.) Carolyn Jane Hess (6/17/41)
    c.) Roger LeRoy Hess (8/7/45) – Sandra Lee Myers
      1.) Ronald Myers
      2.) Ricky Myers
    d.) Carl James Hess (9/21/49)
    e.) Larry Gilbert Hess (4/12/52)

VI. William Warstler (1865-) – Mary F. Crosley (1871-)
A.) Clair Warstler – Donnie Nelson
  1.) Kemuel Warstler
  2.) Gera Warstler
  3.) Doris Warstler
  4.) Violet Esther Warstler

VII. Ida Alice Warstler (1864-) – William G. Boren (1862-)
A.) Flossie Boren – Henry Jenkins
  1.) Justin DeLoss Jenkins – Florence Jane West
B.) Milo Boren – Ada Prosser
  1.) Lillian Donabelle Boren – Dale Marschand
    a.) Sandra Dale Marschand
    b.) Barbra Marschand
    c.) Paulette Marschand

d.) Jon Nicholas Marschand
2.) Genevieve Lorell Boren
3.) Marjorie Rae Boren (6/30/22) – Henry L. Gasbare
a.) Susan Gasbare
b.) Linda Gasbare
c.) Debra Gasbare
4.) Josephine Boren – Elbert Stuckey
a.) Bridget Stuckey
b.) Angela Stuckey

C.) Obie Boren
D.) Paul Columbus Boren (4/30/1897-4/9/51) – Elsie Beard m.9/27/20
1.) Dorothy Jean Boren (8/31/21) – Robert Eckhart
2.) Donald Eugene Boren (7/11/32)
E.) Helen Boren - Hurby Walter
1.) Betty Alice Walter
F.) Opal Boren – Harold McGrew
1.) Phyllis McGrew – Richard Walklet
a.) Cathie Walklet
b.) Dickie Walklet

VIII. Alva H. Warstler (1866-7/5/40) – Nancy May Kester (1871-12/3/37)
A.) Joseph Ely Warstler (1889-) – Mina Mae Walters (1893-4/29/60)
1.) Kenneth L. Warstler (8/25/12) – Dorothy Fetters m.7/16/32
a.) Nancy Jean Warstler (10/10/37)
b.) Michael Allen Warstler (7/12/44)
2.) Betty Warstler – Robert Newcomer
B.) Curtis Edward Warstler (1892-11/4/30) – Anna Clara Armstrong (1894-)
1.) Edith Elizabeth Warstler (1892-11/4/30) – Lester Winslow
a.) Elmer Justus Winslow ( 1/27/39) – Sharon Huffman
1.) Mark Duane Winslow (4/8/65)

b.) Lional Edward Winslow
c.) Nancy Elizabeth Winslow
~~d.) Nancy Elizabeth Winslow~~
2.) Dorothy C. Warstler (11/7/14) – Wilford Hall
a.) Patricia Ann Hall (4/21/33) – Robert Walt
1.) Pamela Sue Walt
2.) Patricia Marie Walt
b.) Helen Marie Hall (3/28/45)
3.) Stella Marie Warstler (7/9/18) – William Hand m.1/8/35
a.) Carroll Lee Hand
b.) Larry Edward Hand – Joyce Freeman
c.) Demarise Jean Hand – Mr. Martin
d.) Barbara Kay Hand – Mr. Deetz
e.) Billie Dale Hand
f.) Jessie Max Hand
g.) Shirley Fay Hand – Mr. Gronski
h.) Marsha Sue Hand – Mr. Myers
4.) Juanita Marcielle Warstler (12/21/20) – Edgar Gronaw
a.) Terry Frederic Gronaw
b.) Karen Kay Gronaw
c.) Darrell Dean Gronaw

C.) Artie Herman Warstler (1895-3/31/61) - Gladys E. Carper (1897-)
1.) June Evelyn Warstler (1/18/18) – Lloyd W. Bassett (-2001)
a.) Ronald Dale Bassett (1/21/4?)
1.) Laura Bassett
b.) Sandra Kay Bassett (9/21/43) – David Smith
1.) Jill Smith
c.) Karen Ann Bassett (4/2/46) – Larry D. Newton
1.) Kent Newton
d.) Connie Sue Bassett (2/23/53) – Dorin Ray Starkey
1.) Jason Starkey
2.) Tyler Starkey
3.) Aaron Starkey
2.) Ruth May Warstler (8/18/23) – Herman L. Collins
a.) Dennis Dale Collins (1/5/46)
b.) David Wayne Collins (4/10/47)
c.) Pennie Darlene Collins (2/22/51)
3.) Wayne Eugene Warstler (1/28/25) – Gwendolyn Shambaugh
a.) Diane Ilene Warstler (10/3/48)
b.) Larry Wayne Warstler (7/23/50) – Elaine Lillian Simmonds
1.) Stacy Nicole Warstler (4/30/75)
2.) Jamie Lynn Warstler (6/23/77)
c.) Kenneth Eugene Warstler (11/21/51)
d.) Linda Sue Warstler (4/21/54)
e.) Tony Lee Warstler (7/29/56) – Ramona Elaine Kinsey
1.) Joshua Eugene Warstler (7/18/79)
- Joan D. Buchanan
4.) Blaine Hubert Warstler (12/9/27) – Verda V. Reinig
5.) Donald Lawrence Warstler (1/31/32) – Delores J. Cook
a.) Gary Lynn Warstler (1/8/54) - Cynthia
1.) girl (9/4/85)
b.) Lucinda Joan Warstler (2/8/57) – Ted Vernon Hansen
1.) Kelli Louise Hansen (6/29/80)
c.) Denise Darlene Warstler (5/29/58) – Steven Grate
1.) Erika
2.) Joshua
3.) Nicholas
d.) Dawn Renee Warstler (11/16/59) – Daniel Cory
e.) Leslie Warstler (8/9/61)
6.) Elaine Joan Warstler (8/21/34) – James Melvin Bice
a.) Randy Dale Bice (2/25/62)
b.) Larry Wayne Bice (4/30/66)
7.) Wesley Dale Warstler (12/23/36) – Sharon Kay Stark (-1/25/75)
a.) Jodi Lynn Warstler (4/13/61)
b.) Lisa
c.) Wesley Dale Warstler II (4/19/66)
- Linda Lou Deetz
d.) Kristi Renee Warstler (3/27/75)
D.) Lawrence Willard Warstler (-10/23/62) – Helen Baker
1.) Max O'Dell Warstler (10/23/33-11/8/80) – Janet Myers
a.) Gary Vaughn Warstler (10/31/54)
b.) Nathan Max Warstler (2/5/57)
c.) Connie Marie Warstler (4/22/60) – Mr. Crum

2.) Ted LeRoy Warstler (11/16/36) – Zella J. Wallace
  a.) Nannette Lorraine Warstler (10/24/58) – George Armstrong
    1.) Benjamin Nicholas Armstrong
    2.) Joshua Armstrong
  b.) Tamara Lynn Warstler - Daniel DeWayne Shuman
3.) Phyllis C. Warstler – Donald Wayne Myers
  a.) Jeffery Wayne Myers (8/29/62) – Lisa Gay Herrick
  b.) Gregory Lynn Myers (1/7/64)
  c.) Dawn Myers

E.) Vienna Olive Warstler

F.) Verona Estella Warstler (8/10/03-[illegible]) – Ray Oren Armstrong (1/17/1900-7/13/90)

G.) Flossie Mae Warstler (4/2/1905-9/28/88) – Charles Walter Armstrong (5/30/1902-10/12/57)
  1.) Charles Junior Armstrong (7/29/24) – Dolores Jean Krontz (12/3/27) m.9/1/45
    a.) Dennis Ray Armstrong (8/11/49) – Shirley Marie Trenary (5/12)
      1.) Brian Keith Armstrong (9/21/70)
      2.) Angela Diane Armstrong (9/15/72)
    b.) Reva Jean Armstrong (9/28/51) – Lane Douglas Brown (5/6/49)
    c.) Brenda Dee Armstrong (11/14/57) – Bradley Jay Applegate (8/2)
      1.) James Ryan Applegate (1/1/88)
      2.) Taylor Rose
    d.) Julia Lynn Armstrong (10/7/61) – Scott William Levinson (1/17)
      1.) Kaitlyn Sue Levinson (11/13/88)
      2.) Keagan
      3.) Kellan
    e.) Ronald Charles Armstrong (11/6/63)
  2.) Beatrice Pauline Freidenberger (3/26/26-5/15/69)-Herbert Andrew Freidenberger Jr (2/24/23)
    a.) Nancy Diane Freidenberger (1/5/53) - Ralph Gerard Kern (11/8/54)
      1.) Cynthia Diane Kern (4/28/77)
                - Bill Huguenard
    b.) Linda Charlene Freidenberger (1/12/60) – Richard Lowell Ralstin (8/29)
      1.) Brian Andrew Ralstin (1/26/86)
  3.) Robert Dale Armstrong (10/24/28-3/28/88) - Wilma Jean Jennings (3/23/29)
    a.) Larry Dale Armstrong (6/14/50) – Brenda Kay Bitting (4/20/54)
      1.) Tonya Yvonne Armstrong (11/12/80)
    b.) Dalene Sue Armstrong (12/18/51) – Paul Steven Pfefferkorn (10/7/53)
      1.) Jasen Paul Pfefferkorn (9/16/74) - Brandy Ritter
        a.) Chase Robert Pfefferkorn (9/4/98)
      2.) Nathan John Pfefferkorn (11/9/76) – Alecia Jeanne Tyler
      3.) Janalle Sue Pfefferkorn
  4.) Avis Marlene Armstrong (3/9/36) – Richard Allen Jennings (1/8/32-10/21/03)
    a.) David Brian Jennings (10/29/59)
    b.) Denise Marlene Jennings (4/21/61) – Paul Douglas Grider (9/8)
      1.) Ashley Marie Grider (4/6/90)
      2.) Megan Michelle Grider (2/14/92)
      3.) Jonathan Allen Grider (5/30/96)
    c.) Diane Sue Jennings (3/12/64) – Tracy Lee Martin (4/3/63)
      1.) Alexander Dale Martin (9/4/89)
      2.) Kelsey Rae Martin (8/31/92)
                - Buddy LeRoy Baird (4/4/30)

H.) Roy Dale Warstler (11/14/08-12/6/78) – Laura Ellen Bishop
1.) Ronald Eugene Warstler (9/18/31) – Beverly Jean Harner
a.) Carol Jean Warstler (7/29/56)
b.) Kay Ellen Warstler (10/17/58) – Douglas Edward Donaldson (8/55/55)
1.) Alex Donaldson
2.) Abbey Donaldson (12/15/83)
c.) Rebecca Lynn Warstler (12/23/61) – Randall Allen Hull
1.) Kelsey Ray Hull (5/29/84)

- Janet Myers Warstler

2.) Lucy Ellen Warstler (5/19/33) – Gerald Andy Anders
a.) Sharon Kay
b.) Jerry
c.) Pamela
d.) Debbie

3.) Billy Eli Warstler (9/20/35)
a.) Jennifer Ann Warstler – Anthony Lynn Ranney (DIVORCED) JENNIFER m (2) RA, [illegible]

4.) Margie Mae Warstler (6/5/37) – Marvin Woodcock
a.) Donald Eugene Woodcock Oct 14. 1957
1.) Barron Clyde Woodcock Thomas
b.) Rex Allen Woodcock DELWAYNE ALLEN WOODCOCK - OCT 14 1958
c.) Ralph Eden Woodcock B. APR 31, 1954
d.) Neal Albert Woodcock B. OCT 31. 1960
e.) Nila Elaine Woodcock B. OCT 15, 1963
f.) Pamela Ann Woodcock B. SEPT 23, 1965
g.) B. JAN 4, 1967

5.) Alva Lee Warstler (2/30/39) – Janet Kay Newman
6.) Clifford LeRoy Warstler (8/11/40) – Judith Sherwood
1.) Brian
2.) Lisa

- Carol

# DESCENDANTS OF JOHN WARSTLER & MARTHA HOCKISMITH

IX. Cora Warstler (1877-) – Frank W. Stoops (1858-)
A.) Walter F. Stoops – Atla Greist
1.) Sharon Adele Stoops 11/3/39)
2.) Patsy Ann Stoops (12/13/40)
3.) John Frank Stoops (4/19/44)
4.)

X Victor Warstler

XI. Saloma Warstler – George Lee
A.) Gladys Lee – Dewey Taylor
B.) Earl Lee
- John E. Berg

XII. Della Warstler

XIII. George Warstler

XIV. Ethel Warstler (1888-) – Claude Parker (1885-)
A.) Harry Parker
- William Beard

XV Birtha Warstler

XVI. Ora Dale Warstler (-1/16/50) – Margaret Oberlin Wyatt
A.) Violet June Warstler (12/10/23) – Argle Brunson

FAMILY SHEET

HUSBAND JOHN WARSTLER
Born 5-17-1828 at STARK CTY, OH
Died 3-21-1893 at DEKALB, IN
Married _____ at _____
Buried BEAR CREEK
Religion _____
FATHER HENRY WARSTLER
Born 3-5-1797 at PA
Died _____ at _____
Buried _____
Religion _____
MOTHER MARY MAGDALINA LEININGER
Born 2-24-1801 at PA
Died 12-13-1878 at _____
Buried _____
Religion _____
Married _____ at _____

WIFE CAROLINE BECHTAL
Born 2-3-1832 at OH
Died 5-11-1873 at DeKalb.
Buried BEAR CREEK
Religion _____
FATHER _____
Born _____ at _____
Died _____ at _____
Buried _____
Religion _____
MOTHER _____
Born _____ at _____
Died _____ at _____
Buried _____
Religion _____
Married _____ at _____

SOURCE OF INFORMATION _____

| | Name (Full) | CHILDREN Born | Where Born | Died |
|---|---|---|---|---|
| 1. | MARY ANN WARSTLER | 3-27-1851 | STARK CO, OH | |
| | Married UNKNOWN | | | |
| 2. | HENRY FRANKLIN WARSTLER | 1-17-1853 | STARK | |
| | | | | |
| | CURTIS ALONZO WARSTLER | 5-8-1855 | STARK (BUN RIVER - NEW VIEW - [illegible]) | 7-12-1939 |
| | Married CHRISTINA S FARVER 5-8-1877 | 9-21-1859 | | 5-22-1935 |
| 4 | OLIVER B. WARSTLER | 7-16-1857 | STARK (DEKALB | 7-19-1936 |
| | Married ELIZA JANE KESTER DEKALB 10-8-1885 | 1857 | 10 children | |
| 5. | H. ELIAS WARSTLER | 11-6-1859 | STARK | 1-8-1943 |
| | Married EMMA MAGINNAS 1-14-1893 | 1859 | WHISKEY CORNER, OH | 1915 |
| 6 | WILLIAM GEORGE WARSTLER | 9-12-1862 | STARK | 7-13-1935 |
| | Married MARY F CROSLY 1-14-1893 | | | [illegible] |
| 7 | IDA ALIAS WARSTLER CORUM | 3-12-1865 | STARK | 7-19-1936 |
| | Married GEORGE BOREN 2-9-1886 | 8-26-1862 | JACKSON TWP, IN | |
| 8 | ALVA WARSTLER | 3-28-1867 | STARK | 7-5-1940 |
| | Married NANCY MAE KESTER 9-11-1890 | 7-16-1872 | JACKSON TWP, IN | |
| 9 | EMMA L. WARSTLER | 3-1-1869 | | 1873 |
| | Married HARRY R. GRATE 2-25-1919 | | | |
| 10. | SON - 8-30-1928 - BILLY | | GENE GRATE | |
| | Married | | | |
| 11. | | | | |
| | Married | | | |
| 12. | | | | |
| | Married | | | |
| 13. | | | | |
| | Married | | | |
| 14. | | | | |
| | Married | | | |
| 15. | | | | |
| | Married | | | |

36

June Brunson 2)

JOHN WASHLER

BORN: 1827 DIED: MARCH 21, 1893

AGE AT TIME OF DEATH: 66 YEARS 4 DAYS

BURIED AT BEAR CREEK CEMETERY, JACKSON TOWNSHIP AUBURN, INDIANA

BEAR CREEK CEMETERY : GOING FROM AUBURN, INDIANA—TAKE 427 SOUTH TO COUNTY ROAD 60, TURN LEFT(EAST), GO TO COUNTY ROAD 45, TURN RIGHT GO A FEW YARDS AND THE CEMETERY IS ON THE LEFT(EAST SIDE) OF COUNTY ROAD 45.

ORA DALE WARSTLER IS THE SON OF JOHN WASHLER
VIOLET JUNE WARSTLER BRUNSON IS THE GRAND DAUGHTER OF JOHN WASHLER.

JOHN WASHLER WAS FIRST MARRIED TO CAROLINE BECHTEL. JOHN & CAROLINE WERE BOTH FROM OHIO.

CAROLINE BECHTEL

BORN: 1832 DIED: MAY 11,1873

AGE AT TIME OF DEATH: 41 YEARS, 3 MONTHS & 8 DAYS
BURIED AT BEAR CREEK CEMETERY, AUBURN, INDIANA
JOHN & CAROLINE HAD THE FOLLOWING CHILDREN THAT WE KNOW OF:

CURTIS A. WASHLER
BORN: MAY 8, 1855 DIED: JULY 12, 1939

AGE AT TIME OF DEATH: 84 YEARS, 2 MONTHS & 4 DAYS

CEMETERY WHERE BURIED_____

ALVA WASHLER
BORN: 1867 DIED: JULY 5, 1940

AGE AT TIME OF DEATH: 73 YEARS

CEMETERY WHERE BURIED_____

THIS INFORMATION WAS TAKEN FROM DEKALB COUNTY HEALTH DEPARTMENT RECORDS AND ALSO THE ECKHART PUBLIC LIBRARY, AUBURN, INDIANA. JOYCE R. SPRINGER & VIOLET JUNE WARSTLER BRUNSON

FOURTH GENERATION

(1)

Husband's Name JOHN ~~WERS TLER~~ WARSTLER (WERSHLER)

Wife's Name CAROLINE BECHTAL

Military

Residences

Born 17 Mar 1828 Place prob Stark Co, OH

Born 03 Feb 1832 Place OH

Married 07 Jul 1850 Place Stark Co, OH

Please make a new chart for other marriages.

Married 2 times Other Wife's Name #2 Martha Hockensmith

Married times Other husband's Name

Died 21 Mar 1893 Place DeKalb Co, IN

Died 11 May 1873 Place DeKalb Co, IN

Where Buried Bear Creek Cem, DeKalb Co, IN

Where Buried W/husb

His Father's Name Henry Wershler

Her Father's Name Mary Magdalena Leininger

His Mother's Maiden Name Mary Magdalaena Leininger

Her Mother's Maiden Name

*Please include Middle Names if known. Write Day, Month, Year on Dates.*

| M F | CHILDREN | BORN When | BORN Where | MARRIED When | MARRIED Where | MARRIED Whom | DIED When | DIED Where |
|---|---|---|---|---|---|---|---|---|
| 1 | Mary Ann WERSTLER | 27 Mar 1851 | Stark Co, OH | | | | | |
| 2 | HENRY FRANKLIN WERSTLER | 17 Jan 1853 | Stark Co, OH | | | | | |
| 3 | CURTIS ALONZO WARSTLER | 08 May 1855 | Stark Co., OH | 08 May 1877 | | | 12 Jul 1939 | Buried Riverview Cemetery Greenville, Ind. |
| | | BORN 1859 | | Christina S Farver | | | May 22, 1935 | |
| 4 | OLIVER B WARSTLER | 16 Jul 1857 | Stark Co, OH | 08 Oct 1885 | | | 19 Jul 1936 | |
| | | They had 12 Children | | BORN 1867 Bathare Buried at Rosland cemetary | | | Sept. 6, 1924 | |
| | | | | Eliza Jane Kester | | | | |
| 5 | H ELIAS WARSTLER | 06 Nov 1859 | Stark Co, OH | | | | 08 Jan 1943 | |
| | | Farmer – BORN 1857 | | Emma Maginnis | | | 1915 | |
| 6 | WILLIAM GEORGE WARSTLER | 12 Sep 1862 | Stark Co, OH | 14 Jan 1893 | | | | |
| | | | | Mary F ~~Crosby~~ (Crosley) | | | 1-14-1893 | |
| 7 | IDA ALLAS WARSTLER | 12 Dec 1865 | Stark Co, OH | 09 Feb 1886 | 5-20-1911 | | 19 Jul 1936 | |
| | | | | DeKalb Co, IN | | | Ft Wayne, Allen, IN | |
| | | | | Wm. George Boren | | | | |
| 8 | ALVA WARSTLER | 28 Mar 1867 | Stark Co, OH | 11 Sep 1890 | 10-17-1925 | | 05 Jul 1940 | |
| | | | | Nancy Mae Kester | | | | |
| 9 | EMMA L WARSTLER | 01 Mar 1869 | | 2-25-1919 | | | @ 1873 ae 4 | |
| | | | | HARRY R. GKATE | | | | |
| | | | | SON - 8-30 1928 = BILLY GENE GKATE | | | | |
| 10 | | | | | | | | |
| 11 | | | | | | | | |
| 12 | | | | | | | | |

(2)

WASTLER on tombstone

H Elias had 2 wives - one may have been Emma Davis d/o Samuel & Rebecca Knove Davis

1)Family Bible - pss of PMW (note: spelling is as recorded in Bible)
2)Bear Creek Cem - Co Rd 45 - DeKalb Co, IN - tombstones
3)DeKalb Co, IN Marr Rec :B356
4)DeKalb Co., IN Death Rec 39-45;A28-47;39-72
5)John Smith-4625 CR 79, Butler, IN 46721

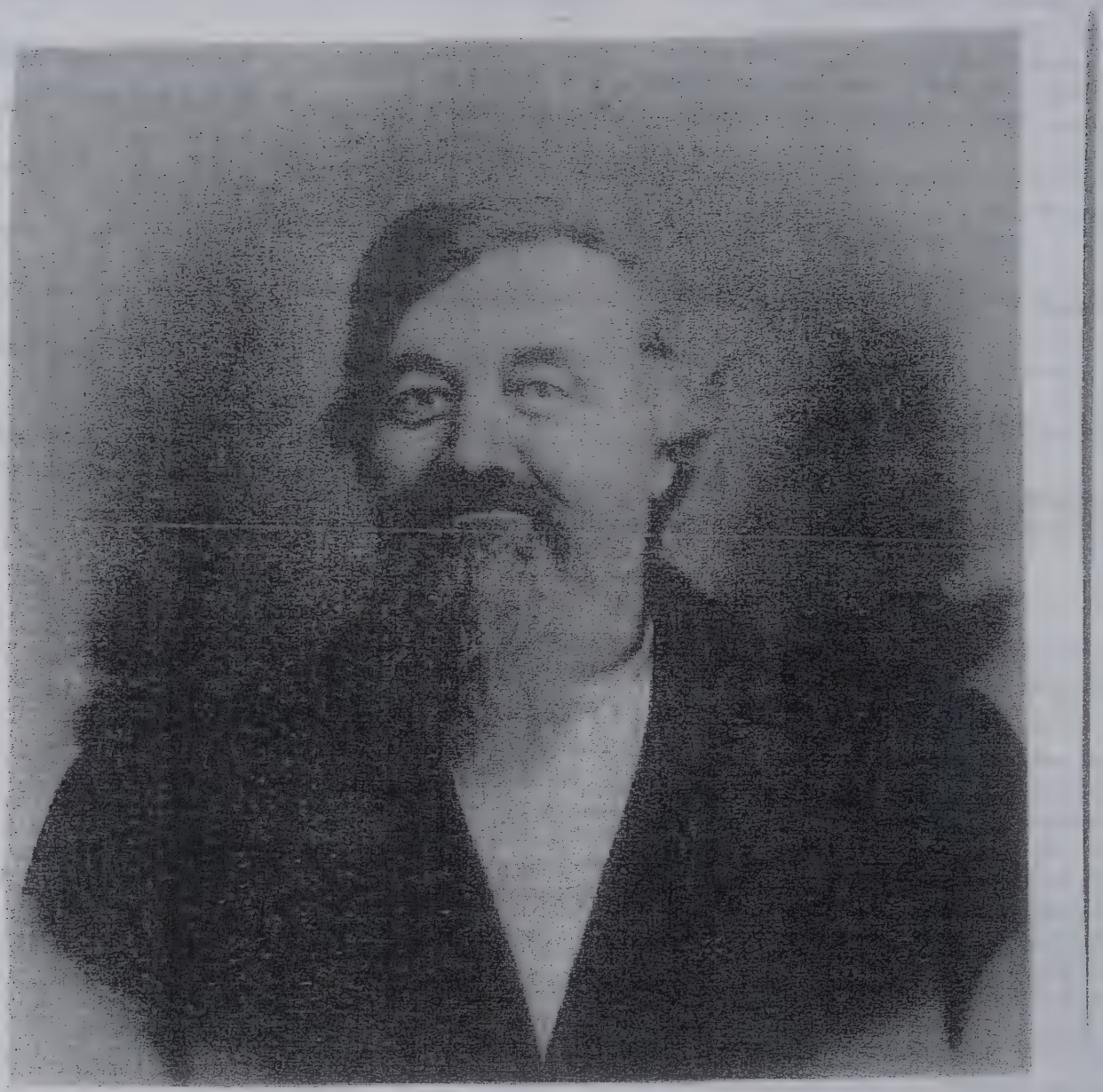

John Warstler 3/17/1828 - 3/21/1893 DIED AT 75 YEARS OLD

Buried at Bear Creek Cemetery CR 45

between CR 60 & 64 (has head markers)

CHILDREN

| | |
|---|---|
| Mary Ann | William |
| Henry | Ida |
| Curtis | *Alva |
| Oliver | Emma |
| H. Elias | |

*denotes direct family tree

st No. 88 | Note.—Questions [illegible] Children DIED SINCE June 1, 1880, will be INCLUDED. | Children BORN SINCE

persons under 10 years of age.

1.—Inhabitants in [illegible] in the County of DeKalb State of Indiana

enumerated by me on the [illegible] day of June, 1880.

[illegible] Census, [illegible]

| The Name of each Person whose place of abode, on 1st day of June, 1880, was in the family. | Personal Description. Color—White, W.; Black, B.; Mulatto, Mu.; Quadroon, Q.; Indian, I. | Sex—Male, M.; Female, F. | Age at last birthday prior to June 1, 1880. If under 1 year, give months in fractions. Thus: 6/12. | Relationship of each person to the head of the family—whether wife, son, daughter, servant, boarder, or lodger. | Civil Condition. Single | Married | Widowed | Divorced | Married during Census year. | Occupation, Profession, or Trade of each person, male or female. | Months at work during the Census year. | Health. To the person [on the day of the Enumerator's visit] sick or temporarily disabled so as to be unable to attend to ordinary business or duties? If so, what is the sickness or disability? | Blind | Deaf and Dumb | Idiotic | Insane | Maimed, Crippled, Bedridden, or otherwise disabled. | Education. Attended School within the Census year. | Cannot read. | Cannot write. | Birthplace. Place of Birth of this person, naming State or Territory of United States, or the Country, if of foreign birth. | Place of Birth of the Father of this person, naming the State or Territory of United States, or the Country, if of foreign birth. | Place of Birth of the Mother of this person, naming the State or Territory of United States, or the Country, if of foreign birth. |
|---|---|---|---|---|---|---|---|---|---|---|---|---|---|---|---|---|---|---|---|---|---|---|
| 3 | 4 | 5 | 6 | 7 | 8 | 9 | 10 | 11 | 12 | 13 | 14 | 15 | 16 | 17 | 18 | 19 | 20 | 21 | 22 | 23 | 24 | 25 | 26 |
| [illegible] Semina | W | F | 34 | | Daughter | 1 | | | | Keeping House | | | | | | | | | | | Ind | Ohio | Penn |
| [illegible] Isaiah John | W | M | 53 | | | | 1 | | | Farmer | | | | | | | | | | | Ohio | Penn | Penn |
| — Martha | W | F | 30 | | Wife | | 1 | | | Keeping House | | | | | | | | | | | Ohio | Penn | Penn |
| — Oliver | W | M | 22 | | Son | 1 | | | | At Home | | | | | | | | | | 1 | Ohio | Ohio | Ohio |
| — Eley | W | M | 20 | | Son | 1 | | | | " " | | | | | | | | | | | Ohio | Ohio | Ohio |
| — Nora | W | M | 13 | | Son | 1 | | | | " " | | | | | | | | | | | Ohio | Ohio | Ohio |
| — Cora | W | F | 2 | | Daughter | 1 | | | | | | | | | | | | 1 | | | Ohio | Ohio | Ohio |
| — Bertha | W | F | 4/12 | Jany | Daughter | 1 | | | | | | | | | | | | | | | Ohio | Ohio | Ohio |
| Brown John P | W | M | 44 | | | | 1 | | | Farmer | | | | | | | | | | | Ohio | Ohio | Ohio |
| — Rachel | W | F | 50 | | Wife | | 1 | | | Keeping House | | | | | | | | | | | Ohio | Penn | Penn |
| — Sarah A | W | F | 25 | | Daughter | 1 | | | | At Home | | | | | | | | | | | Penn | Penn | Penn |
| — Ellen J | W | F | 20 | | Daughter | 1 | | | | " " | | | | | | | | | | | Ind | Ohio | Penn |
| — Ida | W | F | 18 | | Daughter | 1 | | | | " " | | | | | | | | 1 | | | Ind | Ohio | Penn |
| Williams William R | W | M | 62 | | | | | 1 | | Farmer | | | | | | | | | | | Ind | Ohio | Penn |
| — Harriet | W | F | 30 | | Daughter | 1 | | | | Keeping House | | | | | | | | | | | Ohio | Penn | Penn |
| Myrick Peter | W | M | 42 | | | | 1 | | | Mechanic | 4 | | | | | | | | | | Ind | Ohio | Ohio |
| — Samira | W | F | 32 | | Wife | | 1 | | | Keeping House | | | | | | | | | | | Ohio | Penn | Penn |
| — Henry N | W | M | 12 | | Son | 1 | | | | At Home | | | | | | | | | | | Ohio Ind | Ohio | Penn |
| — Willis B | W | M | 7 | | Son | 1 | | | | " " | | | | | | | | | | | Ind | Ohio | Ind |
| Brown Diana | W | F | 18 | | Laborer | 1 | | | | No Occupation | | | | | | | | | | | Ind | Ohio | Ind |
| Brown Amaziah | W | M | 28 | | Boarder | 1 | | | | Laborer | | | | | | | | | | | Ind | Ohio | Ohio |
| Coy Jesse B | W | M | 29 | | | | 1 | | | Farmer | | | | | | | | | | | Ind | Penn | Ohio |
| — Maria L | W | F | 29 | | Wife | | 1 | | | Keeping House | | | | | | | | | | | Ohio | Penn | Penn |
| — Bella R | W | F | 1 | | Daughter | 1 | | | | | | | | | | | | | | | Ind | Ind | Ohio |
| Walters Lida J | W | F | 15 | | Boarder | 1 | | | | | | | | | | | | 1 | | | Ind | Penn | Penn |
| Trosper Adam | W | M | 41 | | Boarder | 1 | | | | Laborer | | | | | | | | | | | Ohio | Penn | Penn |
| Woolsey Clarinda | W | F | 30 | | | | 1 | | | Keeping House | | | | | | | | | | | Ind | N York | N York |
| Dixon William | W | M | 62 | | | | 1 | | | Farmer | | | | | | | | | | | Penn | Penn | Penn |
| — Margaret | W | F | 58 | | Wife | | 1 | | | Keeping House | | | | | | | | | | | Penn | Penn | Penn |
| — Olive O | W | F | 27 | | Daughter | 1 | | | | Teaching School | | | | | | | | | | | Ohio | Penn | Penn |
| — Wildman L | W | M | 15 | | Son | 1 | | | | At Home | | | | | | | | 1 | | | Ohio | Penn | Penn |
| Mayo Della | W | F | 16 | | Servant | 1 | | | | | | | | | | | | 1 | | | Ohio | Ohio | Ohio |
| Bradford Robert | W | M | 50 | | | | 1 | | | Farmer | | | | | | | | | | | Mass | Mass | Mass |
| — Mary | W | F | 50 | | Wife | | 1 | | | Keeping House | | | | | | | | | | | Penn | Penn | Md |
| — Russell W | W | M | 15 | | Son | 1 | | | | At Home | | | | | | | | | | | Ind | Ohio | Ohio |
| — Oliver C | W | M | 12 | | Son | 1 | | | | " " | | | | | | | | | | | Ind | Mass | Ohio |
| McClellan Wesley | W | M | 22 | | | | 1 | | | Farmer | | | | | | | | | | | Ind | Ohio | Ohio |
| — Alice | W | F | 21 | | Wife | | 1 | | | Keeping House | | | | | | | | | | | Ind | N Y | N Y |
| — Matilda | W | F | 1/12 | | Daughter | 1 | | | | | | | | | | | | | | | Ind | Ind | Ind |

Supervisor's Dist. No. 6

Enumeration Dist. No. 88

SCHEDULE 1.—Inhabitants in [illegible] in the County of [illegible], Stat

enumerated by me on the 2 day of June, 1880.

Kansas

| Name of Street | House Number | Dwelling houses numbered in order of visitation | Families numbered in order of visitation | The Name of each Person whose place of abode, on 1st day of June, 1880, was in this family | Personal Description: Color—White, W.; Black, B.; Mulatto, Mu.; Chinese, C.; Indian, I. | Sex—Male, M.; Female, F. | Age at last Birthday prior to June 1, 1880. If under 1 year, give months in fractions, thus: 6/12 | If born within the Census year, give the Month. | Relationship of each person to the head of this family—whether wife, son, daughter, servant, boarder, or other. | Civil Condition: Single, S. | Married, M. | Widowed, W. | Divorced, D. | Married during Census year. | Occupation, Profession, Occupation or Trade of each person, male or female. | Number of months this person has been employed during the Census year. | Health: Is the person [on the day of the Enumerator's visit] sick or temporarily disabled, so as to be unable to attend to ordinary business or duties? If so, what is the sickness or disability? | Blind. | Deaf and Dumb. | Idiotic. | Insane. | Maimed, Crippled, Bedridden, or otherwise disabled. | Education: Attended school within the Census year. | Cannot read. | Cannot write. | Place of Birth of this person, naming State or Territory of United States, Country, if of foreign birth. |
|---|---|---|---|---|---|---|---|---|---|---|---|---|---|---|---|---|---|---|---|---|---|---|---|---|---|
| | | 1 | 2 | 3 | 4 | 5 | 6 | 7 | 8 | 9 | 10 | 11 | 12 | 13 | 14 | 15 | 16 | 17 | 18 | 19 | 20 | 21 | 22 | 23 | 24 |
| | | 10 | 10 | Shilling Samuel | W | M | 1 | | | / | | | | | | | | | | | | | | | Ind |
| | | 11 | 11 | Swank George | W | M | 76 | | | | / | | | | Farmer | | | | | | | | / | / | Ohio |
| | | | | — Manerva | W | F | 32 | | Wife | | / | | | | Keepinghouse | | | | | | | | | | Ohio |
| | | | | — Mary | W | F | 13 | | Daughter | / | | | | | | | | | | | | / | | | Ohio |
| | | | | — Hetta | W | F | 12 | | Daughter | / | | | | | | | | | | | | / | | | Ind |
| | | | | — William | W | M | 10 | | Son | / | | | | | | | | | | | / | | | | Ind |
| | | | | — Ellen | W | F | 8 | | Daughter | / | | | | | | | | | | | | | | | Ind |
| | | | | — Myrtle | W | F | 4 | | Daughter | / | | | | | | | | | | | | | | | Ind |
| | | | | — John | W | M | 1 | | Son | / | | | | | | | | | | | | | | | Ind |
| | | 12 | 12 | Burg Matthew | W | M | 64 | | | | / | | | | Farmer | | | | | | | | | | Penn |
| | | | | — Emaline | W | F | 48 | | Wife | | / | | | | Keepinghouse | | | | | | | | | | Penn |
| | | | | — Mary | W | F | 21 | | Daughter | / | | | | | At Home | | | | | | | | | | Ind |
| | | | | — Howard | W | M | 18 | | Son | / | | | | | " " | | | | | | | / | | | Ind |
| | | | | — Ada | W | F | 16 | | Daughter | / | | | | | " " | | | | | | | / | | | Ind |
| | | 13 | 13 | George Elizabeth | W | F | 61 | | | | | W | | | Keepinghouse | | | | | | | | | | Ohio |
| | | | | — Martha | W | F | 28 | | Daughter | / | | | | | At Home | | | | | | | | | | Ind |
| | | | | — James | W | M | 26 | | Son | / | | | | | At Home | | | | | | | | | | Ind |
| | | | | Washler William | W | M | 17 | | Laborer | / | | | | | Laborer | | | | | | | | | | Ind |
| | | 14 | 14 | Widney Matilda | W | F | 53 | | | | | W | | | Keepinghouse | | | | | | | | | | Ind |
| 2nd dy | | 15 | 15 | Ferguson James | W | M | 37 | | | | / | | | | Farmer | | | | | | | | | | Ohio |
| | | | | — Margret | W | F | 34 | | Wife | | / | | | | Keepinghouse | | | | | | | | | | Ohio |
| | | | | — Mary J | W | F | 11 | | Daughter | / | | | | | at home | | | | | | | / | | | Ind |
| | | | | — Jorish | W | M | 8 | | Son | / | | | | | " | | | | | | | / | | | Ind |
| | | | | — Terry | W | M | 2 | | Son | / | | | | | | | | | | | | | | | Ind |
| | | 16 | 16 | Wyatt Daniel | W | M | 35 | | | | / | | | | Farmer | | | | | | | | | | Ind |
| | | | | — Savan | W | F | 29 | | Wife | | / | | | | Keepinhouse | | | | | | | | | | Ohio |
| | | | | — Charles | W | M | 8 | | Son | / | | | | | | | | | | | | / | | | Ind |
| | | | | — William | W | M | 8 | Sept | Son | / | | | | | | | | | | | | | | | Ind |
| | | | | Beatty John E | W | M | 12 | | Nylew | / | | | | | | | | | | | | / | | | Ind |
| | | 17 | 17 | Wise William | W | M | 50 | | | | / | | | | Farmer | | | | | | | | | | Ohio |
| | | | | — Minerva | W | F | 40 | | Wife | | / | | | | Keepinghouse | | | | | | | | | | Ohio |
| | | | | — Alice | W | F | 19 | | Daughter | / | | | | | Home | | | | | | | / | | | Ind |
| | | | | — Jennetta | W | F | 15 | | Daughter | / | | | | | | | | | | | | / | | | Ind |
| | | 18 | 18 | Owen John C | W | M | 52 | | | | / | | | | Farmer | | | | | | | | | | Ohio |
| | | | | — Elizabeth | W | F | 46 | | Wife | | / | | | | Keepinghouse | | | | | | | | | | Ohio |
| | | | | — Mary E | W | F | 18 | | Daughter | / | | | | | at home | | | | | | | / | | | Ind |
| | | | | — James M | W | M | 16 | | Son | / | | | | | | | | | | | | / | | | Ind |
| | | | | — Marshall | W | M | 14 | | Son | / | | | | | | | | | | | | / | | | Ind |
| | | | | — Phoeba | W | F | 78 | | Mother | | | W | | | | | | | | | | | / | / | Penn |
| | | 19 | 19 | Lutz John | W | M | 58 | | | | / | | | | Farmer | | | | | | | | / | | Ohio |
| | | | | — Elizabeth | W | F | 55 | | Wife | | / | | | | Keepinghouse | | 42 | | | | | | / | | Ohio |
| | | 20 | 20 | Casper John | W | M | 45 | | | | / | | | | Farmer | | | | | | | | | | Ohio |

Your last name: Click Here

Ancestry.com.

# WorldConnect Project

CONNECTING THE WORLD ONE GEDCOM AT A TIME

RootsWeb – The Oldest & Largest FREE Genealogy Site

Home | Boards | Lists | Searches | Sites | Passwords | Contribute | Help

## Descendants of Johann Heinrich Warstler and Maria Catharine Shaffer

**5007 total entries, last updated Sun Nov 12 09:25:33 2000. All questions, comments or suggestions regarding information on this page should be addressed to: John D. Warstler <jwarstler@home.com>**

The key to your research
Join Ancestry.com Today!

---

- *ID:* I350
- *Name:* **Mary Ann WARSTLER**
- *Given Name:* Mary Ann
- *Surname:* Warstler
- *Sex:* F
- *Birth:* 27 MAR 1851 in Stark County,Ohio
- *LDS Baptism:* status: LIVE
- *Change Date:* 26 OCT 2000 at 14:04:44

*Father:* John WARSTLER b: 7 MAR 1828 in Stark County,Ohio
*Mother:* Caroline BECHTEL b: 3 FEB 1832 in Stark County,Ohio

*Marriage* 1 Spouse Unknown

---

Global Search | Index | Pedigree | Ahnentafel | Download GEDCOM | Add Post-em

---

RootsWeb.com, Inc. is NOT responsible for the content of the GEDCOMs uploaded through the WorldConnect Program. If you have a problem with a particular entry, please contact the submitter of said entry. Unlike with certain other Web sites, you have full control over your GEDCOM. You can change or remove it completely at any time and RootsWeb will never burn it onto a CD-ROM or charge others to access it.

About Us | Contact Us | Acceptable Use Policy | Privacy Statement
Copyright © 1998-2001, MyFamily.com Inc. and its subsidiaries.

CPU seconds used 0.01

Your last name: Click Here

Ancestry.com.

# WorldConnect Project

CONNECTING THE WORLD ONE GEDCOM AT A TIME

RootsWeb – The Oldest & Largest FREE Genealogy Site



## Descendants of Johann Heinrich Warstler and Maria Catharine Shaffer

**5007 total entries, last updated Sun Nov 12 09:25:33 2000. All questions, comments or suggestions regarding information on this page should be addressed to: John D. Warstler <jwarstler@home.com>**

The key to your research
Join Ancestry.com Today!

---

- *ID:* I351
- *Name:* **Henry Franklin WARSTLER**
- *Given Name:* Henry Franklin
- *Surname:* Warstler
- *Sex:* M
- *Birth:* 17 JAN 1853 in Stark County,Ohio
- *LDS Baptism:* status: LIVE
- *Change Date:* 26 OCT 2000 at 14:05:03

*Father:* John WARSTLER b: 7 MAR 1828 in Stark County,Ohio
*Mother:* Caroline BECHTEL b: 3 FEB 1832 in Stark County,Ohio

---

Global Search | Index | Pedigree | Ahnentafel | Download GEDCOM | Add Post-em

---

RootsWeb.com, Inc. is NOT responsible for the content of the GEDCOMs uploaded through the WorldConnect Program. If you have a problem with a particular entry, please contact the submitter of said entry. Unlike with certain other Web sites, you have full control over your GEDCOM. You can change or remove it completely at any time and RootsWeb will never burn it onto a CD-ROM or charge others to access it.

---

About Us | Contact Us | Acceptable Use Policy | Privacy Statement
Copyright © 1998-2001, MyFamily.com Inc. and its subsidiaries.

CPU seconds used 0.01

Your last name: Click Here

Anc

WorldConnect Proje
CONNECTING THE WORLD ONE GEDCOM AT A T
RootsWeb – The Oldest & Largest FREE Genealogy S
Home | Boards | Lists | Searches | Sites | Passwords | Contribu

AVERY® PV119G

# Descendants of Johann Heinrich Warstler and Maria (

**5007 total entries, last updated Sun Nov 12 09:25:33 2000. All questions, comments or suggestions regarding information on this page should be addressed to: John D. Warstler <jwarstler@home.com>**

The k
Join A

---

- *ID:* I352
- *Name:* **Curtis C. WARSTLER**
- *Given Name:* Curtis C.
- *Surname:* Warstler
- *Sex:* M
- *Birth:* 8 MAY 1855 in Stark County,Ohio
- *Death:* 12 JUL 1939 in DeKalb County,Indiana
- *Burial:* JUL 1939
- *LDS Baptism:* status: LIVE
- *Change Date:* 26 OCT 2000 at 14:06:00

*Father:* John WARSTLER b: 7 MAR 1828 in Stark County,Ohio
*Mother:* Caroline BECHTEL b: 3 FEB 1832 in Stark County,Ohio

*Marriage* 1 Christina S. FARVER b: 21 AUG 1859

- *Married:* 8 MAY 1877 in DeKalb County,Indiana

Children

1. John WASHLER b: circa 1879 in Dekalb County,Indiana
2. Estella Elvina WASHLER b: circa 1881 in Indiana
3. Cleveland H. WASHLER b: 15 MAR 1886 in Dekalb County,Indiana
4. Louis Isaac WASHLER b: circa 1888
5. Ida WASHLER b: 14 JAN 1890 in Dekalb County,Indiana
6. Adrian Josiah WASHLER
7. Donald Adelbert WASHLER

---

Global Search | Index | Descendancy | Register | Pedigree | Ahnentafel | Download GEDC

---

FAMILY SHEET

HUSBAND CURTIS C. WASHLER
Born 5-8-1855 at STARK CTY, OH
Died 7-12-1939 at DEKALB CTY, IN
Married 5-8-1877 at DEKALB CTY, IN
Buried RIVERVIEW - NEWVILLE, IN
Religion
FATHER JOHN WARSTLER
Born 3-11-1928 at STARK CT, OH
Died 3-21-1893 at DEKALB, IN
Buried BEAR CREEK
Religion
MOTHER CAROLINE BECHTAL
Born 2-3-1832 at OH
Died 5-11-1873 at DEKALB
Buried BEAR CREEK CEM.
Religion
Married 7-7-1850 at STARK CTY, OH

WIFE CHRISTINE S. FARVER
Born 1859 at NEWVILLE, IN
Died 5-22-1935 at
Buried RIVERVIEW - NEWVILLE, IN
Religion
FATHER
Born at
Died at
Buried
Religion
MOTHER
Born at
Died at
Buried
Religion
Married at

SOURCE OF INFORMATION

| | Name (Full) | CHILDREN Born | Where Born | Died |
|---|---|---|---|---|
| 1. | JOHN WASHLER | 1879 | DEKALB CO., IN | |
| 2. | ESTELLA ELVINA WASHLER | 1881 | IN | |
| 3. | CLEVELAND H. WASHLER<br>LILLIAN B. | 3-15-1886<br>1897 | DEKALB Co IN | Residing 1953 |
| 4. | LOUIS ISAAC WASHLER | 1888 | | |
| 5. | IDA WASHLER KELLER | 1-14-1890 | DEKALB Co. IN | 12-9-1987 |
| 6. | ADRIAN JOSIAH WASHLER | | | |
| 7. | DONALD ADELBERT WASHLER<br>3-28-1929 MARY I HABLAWETZ | 6-10-1898 | DEKALB FARMER | 1975<br>8-15-1973 |
| 8. | | | | |
| 9. | | | | |
| 10. | | | | |
| 11. | | | | |
| 12. | | | | |
| 13. | | | | |
| 14. | | | | |
| 15. | | | | |

# APPLICATION TO ESTABLISH TIME AND PLACE OF BIRTH

Under Chapter 24, Acts 1941

STATE OF INDIANA } SS:
DEKALB COUNTY, }

Set for hearing
Feb [illegible]

In Re Petition of
John Washler

Your petitioner respectfully shows that his (~~her~~) name is John Washler
and that he (~~she~~) resides at St Joe Ind.
in the County of De Kalb, State of Indiana and that he has been a bona fide resident of said County and State for more than one year.

That he (~~she~~) is desirous of having the time and place of his (~~her~~) birth judicially determined and that the following are the facts concerning the time and place of birth:

Full Name John (First) Middle Washler (Last)

Date of Birth Feb (Month) 24 (day) 1879 (Year)

Place of Birth De Kalb Co Ind. Color White

Father's Name Curtis A Washler

Birthplace Ohio (State or Country)

Mother's Name Christiana S. Farver

Birthplace Indiana (State or Country)

Number of Children in family 9

Dr. or ~~Midwife~~ Matheny

Wherefore, your petitioner prays that the date and place of his birth be judicially determined.

x John Washler

Subscribed and sworn to before me this
12 day of Feb, 1953
Murray A Steele

Official Title Clerk

Residence Witnesses:
Samuel S. Wyatt
Alan Loomis

Approved, [signature]
Judge

# APPLICATION TO ESTABLISH TIME AND PLACE OF BIRTH

Under Chapter 24, Acts 1941

STATE OF INDIANA } SS:
DEKALB COUNTY,

Set for hearing

Jan 24-1942

In Re Petition of

Louis Isaac Washler

Your petitioner respectfully shows that his (her) name is Louis Isaac Washler and that he (she) resides at Spencer Twp. in the County of Dekalb, State of Indiana and that he has been a bona fide resident of said County and State for more than one year.

That he (she) is desirous of having the time and place of his (her) birth judicially determined and that the following are the facts concerning the time and place of birth:

Full Name Louis Isaac Washler
First Middle Last

Date of Birth Feb. 15 1888
Month day Year

Place of Birth St Joe Color White

Father's Name Curtis A. Washler

Birthplace Dekalb Co.
State or Country

Mother's Name Christina Farver

Birthplace Spencerville Ind.
State or Country

Number of Children in family Nine

Dr. or Midwife Dr. Bowman

Wherefore, your petitioner prays that the date and place of birth be judicially determined.

Louis Isaac Washler

Subscribed and sworn to before me this

13 day of Jan, 1942

Murray A. State

Official Title Clerk

Residence Witnesses:

Charles Gibbons

Milton Spiller

Approved,

Frank A. Pengelone
Special Judge

48

250

# APPLICATION TO ESTABLISH TIME AND PLACE OF BIRTH

Under Chapter 24, Acts 1941

STATE OF INDIANA } SS:
DEKALB COUNTY, }

Set for hearing Feb. 3, 1943

In Re Petition of

ADRIAN JOSIAH WASHLER

Your petitioner respectfully shows that his (~~her~~) name is adrian josiah washler and that he (~~she~~) resides at Butler in the County of DeKalb, State of Indiana and that he has been a bona fide resident of said County and State for more than one year.

That he (~~she~~) is desirous of having the time and place of his (~~her~~) birth judicially determined and that the following are the facts concerning the time and place of birth:

Full Name adrian (First) josiah (Middle) washler (Last)

Date of Birth October (Month) 14 (day) 1893 (Year)

Place of Birth St. Joe, Ind. Color white

Father's Name Curtis A. Washler

Birthplace Stark County, Ohio. (State or Country)

Mother's Name Christiana S. Faire

Birthplace DeKalb Co. Indiana (State or Country)

Number of Children in family 9

Dr. or ~~Midwife~~ H.W. Bowman

Wherefore, your petitioner prays that the date and place of his birth be judicially determined.

Adrian Josiah Washler

Subscribed and sworn to before me this

29 day of January, 1943.

Fred B. Leighty,

Official Title Notary Public.

Residence Witnesses:

Samuel S Wyatt

John Washler

Approved

Judge

49

Your last name: Click Here

Ancestry.com

WorldConnect Project
CONNECTING THE WORLD ONE GEDCOM AT A TIME
RootsWeb – The Oldest & Largest FREE Genealogy Site
Home | Boards | Lists | Searches | Sites | Passwords | Contribute | Help

# Descendants of Johann Heinrich Warstler and Maria Catharine Shaffer

**5007 total entries, last updated Sun Nov 12 09:25:33 2000. All questions, comments or suggestions regarding information on this page should be addressed to: John D. Warstler <jwarstler@home.com>**

The key to your research
Join Ancestry.com Today!

---

- *ID:* I353
- *Name:* **Oliver B. WARSTLER**
- *Given Name:* Oliver B.
- *Surname:* Warstler
- *Sex:* M
- *Birth:* 16 JUL 1857 in Stark County,Ohio
- *Death:* 19 JUL 1936 in DeKalb County,Indiana
- *Burial:* JUL 1936
- *LDS Baptism:* status: LIVE
- *Change Date:* 26 OCT 2000 at 14:07:28

*Father:* John WARSTLER b: 7 MAR 1828 in Stark County,Ohio
*Mother:* Caroline BECHTEL b: 3 FEB 1832 in Stark County,Ohio

*Marriage* 1 Eliza Jane KESTER b: Abt 1857

- *Married:* 8 OCT 1885 in DeKalb County,Indiana

Children

1. Orange W. WARSTLER b: circa 1885
2. Eva WARSTLER
3. Ida WARSTLER
4. Amanda WARSTLER
5. Mary WARSTLER
6. Emma WARSTLER
7. Frank Henry WARSTLER b: 7 OCT 1892 in <Dekalb County,Indiana>
8. Adah WARSTLER
9. Glenn C. WARSTLER
10. Ralph WARSTLER b: 15 APR 1895

---

FAMILY SHEET

HUSBAND OLIVER B. WARSTLER
Born 7-16-1857 at STARK CTY. OH
Died 7-19-1936 at
Married 10-8-1885 at
Buried BEAR CREEK CEM
Religion
FATHER JOHN WARSTLER
Born 3-18-1828 at STARK CTY-OH
Died 3-21-1893 at DEKALB, ILL
Buried BEAR CREEK
Religion
MOTHER CAROLINE BECHTAL
Born at
Died at
Buried
Religion
Married at

WIFE ELIZA JANE KESTER
Born at
Died at
Buried
Religion
FATHER
Born at
Died at
Buried
Religion
MOTHER
Born at
Died at
Buried
Religion
Married at

SOURCE OF INFORMATION

| | Name (Full) | CHILDREN Born | Where Born | Died |
|---|---|---|---|---|
| 1 | GLENN C. WARSTLER | 3-23-1908 | DEKALB CTY | 7- 1974 R. |
| MAR. | 10-30-1926 = ADA MAE BISHOP | | | 9-21-1992 |
| 2. | RALPH E WARSTLER | 4-15-1895 | JACKSON TWP | 1978 |
| MAR | 8-30-1941 LOVINA MUNGER | 9-29-1888 | | 7 1971 |
| 3 | EMMA LENORE WARSTLER | 11-29-1896 | DEKALB COUNTY | 1-31-1991 |
| MAR | 1918 HARRY RAY GRATE | | | 1979 |
| 4 | MARY E. WARSTLER | 3-13-1899 | " " | 3-31-1986 |
| MAR | GRATE | | | |
| 5. | ADA E WARSTLER | 4-5-1905 | " " | 8-27-1992 |
| MAR | 11-7-1923 HOMER M. MCINTURF | | | 5-7-1958 |
| 6 | FRANK H. WARSTLER | 10-7-1891 | CONCORD TWSHP | 7-30-1969 |
| MAR | ~~12-26-1917~~ ETHEL E. GRATE | 5-23-1902 | STEUBEN COUNTY | 7 1980 |
| 7. | | | | |
| 8. | | | | |
| 9. | | | | |
| 10. | | | | |
| 11. | | | | |
| 12. | Married | | | |
| 13. | Married | | | |
| 14. | Married | | | |
| 15. | Married | | | |

# Family Group Sheet



| | | |
|---|---|---|
| **Name** | **Oliver B. WARSTLER/WARSHLER** | |
| Birth | 16 Jul 1857 | Stark Co., OH |
| Death | 19 Jul 1936 | DeKalb Co., IN |
| Burial | | Roselawn Cemetery, Auburn, IN |
| Father | John WARSTLER/WARSHLER (1828-1893) | |
| Mother | (1) Caroline (BECHTAL) WARSTLER/WARSHLER (1832-1873) | |
| Marriage | 8 Oct 1885 | DeKalb Co., IN |
| **Spouse** | **Eliza Jane (KESTER) WARSTLER/WARSHLER** | |
| Birth | 3 Apr 1867 | Ohio |
| Death | 6 Sep 1924 | DeKalb Co., IN |
| Burial | | Roselawn Cemetery, Auburn, IN |
| Father | John KESTER | |
| Mother | Elizabeth (POWELL) KESTER | |
| **Children:** | | |
| **1 M** | **Orange William WARSTLER/WARSHLER** | |
| Birth | 25 Jul 1886 | |
| Death | 17 Feb 1931 | |
| **2 F** | **Eva Pearl WARSTLER/WARSHLER** | |
| Birth | 29 Mar 1888 | |
| Death | 21 Apr 1932 | |
| **3 F** | **Ida May WARSTLER/WARSHLER** | |
| Birth | 19 Mar 1890 | |
| **4 M** | **Frank Henry WARSTLER/WARSHLER** | |
| Birth | 7 Oct 1891 | |
| Death | 30 Jul 1969 | |
| **5 F** | **Amanda WARSTLER/WARSHLER** | |
| Birth | 2 May 1893 | |
| **6 M** | **Ralph Earl WARSTLER/WARSHLER** | |
| Birth | 15 Apr 1895 | Jackson Twp, DeKalb Co., IN |
| **7 F** | **Emma L. WARSTLER/WARSHLER** | |
| Birth | 28 Nov 1896 | |
| **8 F** | **Mary Elizabeth WARSTLER/WARSHLER** | |
| Birth | 13 Mar 1899 | DeKalb Co., IN |
| Death | 31 Mar 1986 | |
| **9 M** | **son WARSTLER/WARSHLER** (Died as Infant) | |
| **10 M** | **son WARSTLER/WARSHLER** (Died as Infant) | |
| **11 F** | **Ada Estelle WARSTLER/WARSHLER** | |
| Birth | 5 Apr 1905 | |
| **12 M** | **Glenn Clay WARSTLER/WARSHLER** | |
| Birth | 23 Mar 1908 | |

# APPLICATION TO ESTABLISH TIME AND PLACE OF BIRTH

STATE OF INDIANA }
DEKALB COUNTY, } SS.

FILED
JUL 11 1944
Murray A Steele
CLERK DEKALB CIRCUIT COURT

Set for hearing
July 22 - 1944

In Re Petition of
Henry Franklin Warstler

Your petitioner respectfully shows that his (~~her~~) name is .....

.....and that he (~~she~~) resides at Auburn

in the County of DeKalb, State of Indiana and that.....has been a bona fide resident of said County and State for more than six months.

That he (~~she~~) is desirous of having the time and place of his (~~her~~) birth judicially determined and that the following are the facts concerning the time and place of birth:

Full Name Henry (First) Franklin (Middle) Warstler (Last)

Date of Birth Oct. (Month) 7 (day) 1891 (Year)

Place of Birth DeKalb Co Ind Color White

Father's Name Oliver Warstler Birthplace Ohio (State or County)

Mother's Name Jane Kester Birthplace Indiana (State or County)

Number of Children in family 12

Dr. or Midwife unknown

Wherefore, your petitioner prays that the date and place of his birth be judicially determined.

Henry Franklin Warstler.

Subscribed and sworn to before me this

11 day of July, 1944

Murray A Steele

Official Title Clerk

Witnesses:

Arthur Loutzenhiser

Harley Reynold

Approved, [signature]

Judge

# APPLICATION TO ESTABLISH TIME AND PLACE OF BIRTH

STATE OF INDIANA } SS: Oct. 28 - 1944
DEKALB COUNTY, } Murray A. Steele
Clerk

Set for hearing October 28th 1944.

In Re Petition of

Ralph Earl Warstler

Your petitioner respectfully shows that his (her) name is Ralph Earl Warstler and that he (she) resides at R. R. 2. Auburn in the County of DeKalb, State of Indiana and that he has been a bona fide resident of said County and State for more than six months.

That he (she) is desirous of having the time and place of his (her) birth judicially determined and that the following are the facts concerning the time and place of birth:

Full Name Ralph (First) Earl (Middle) Warstler (Last)

Date of Birth April (Month) 15th (day) 1895 (Year)

Place of Birth Jackson Township, DeKalb Co, Ind. Color White

Father's Name Oliver Warstler Birthplace Ohio (State or County)

Mother's Name Jane Kester Birthplace Ohio (State or County)

Number of Children in family ten

Dr. or Midwife Unknown

Wherefore, your petitioner prays that the date and place of his birth be judicially determined.

x Ralph Earl Warstler

Subscribed and sworn to before me this 18th day of October, 1944.

Murray A. Steele

Official Title Clerk

FILED OCT 18 1944 Murray A. Steele

Witnesses:

Charles Peters

Mrs Pearl Peters

Approved, [signature]

Judge

# APPLICATION TO ESTABLISH TIME AND PLACE OF BIRTH

Under Chapter 24, Acts 1941

STATE OF INDIANA }
DEKALB COUNTY, } SS:

Set for hearing
Sept 19-1942

In Re Petition of

Mrs. Mary Elizabeth Warstler Grate

Your petitioner respectfully shows that his (her) name is Mary Elizabeth Warstler Grate and that he (she) resides at Auburn Ind.

in the County of ....., State of Indiana and that ..... has been a bona fide resident of said County and State for more than one year.

That he (she) is desirous of having the time and place of his (her) birth judicially determined and that the following are the facts concerning the time and place of birth:

Full Name Mary Elizabeth Warstler Grate
(First, Middle, Last)

Date of Birth March 13 1899
(Month, day, Year)

Place of Birth DeKalb County Color Indiana

Father's Name Oliver B. Warstler

Birthplace Ohio
(State or Country)

Mother's Name Eliza Jane Kester

Birthplace Ohio
(State or Country)

Number of Children in family 10

Dr. or Midwife Do not Know

FILED
SEP 10 1942
Murray A. Steele
CLERK OF DEKALB CIRCUIT COURT

Wherefore, your petitioner prays that the date and place of her birth be judicially determined.

Mary Elizabeth Warstler Grate

Subscribed and sworn to before me this

10 day of Sept, 1942

Murray A Steele

Official Title Clerk

Residence Witnesses:

Harry Grate

Ralph Warstler

Approved

Judge

.om.

Help

tharine Shaffer

to you
estry.

# Curtis J. Warstler

ALBION, Mich. — Curtis J. Warstler, 87, an Auburn native, died Sunday morning in his home at Albion, Mich. after a lengthy illness.

Mr. Warstler moved from Auburn to Albion in 1921. He was employed until 1972 as a maintenance man. For 34 years he was a self-employed mason. He was born April 8, 1889 in Auburn to Eli and Emma (Davis) Warstler.

He is survived by his wife, the former Elsie Martha Shull, whom he married in Hillsdale Feb. 28, 1914. A daughter, Mrs. William C. (Girlene) Beers survives in Corning, N.Y. One grandchild and two great-grandchildren also survive.

Locally, he is survived by a twin sister, Mrs. Katie Searfoss, Auburn. One sister preceded him in death.

Burial will be in Woodlawn Cemetery in Auburn at 2 p.m. Tuesday. Funeral services will be Tuesday morning at Tidd-Williams Chapel in Albion.

Memorials may be given to the First Baptist Church in Albion, where he was a member and trustee.

DCOM | Add Post-em

56

52 08/21/2001

Your last name: Click Here

Ancestry.com.

# WorldConnect Project

CONNECTING THE WORLD ONE GEDCOM AT A TIME

RootsWeb – The Oldest & Largest FREE Genealogy Site

Home | Boards | Lists | Searches | Sites | Passwords | Contribute | Help

## Descendants of Johann Heinrich Warstler and Maria Catharine Shaffer

**5007 total entries, last updated Sun Nov 12 09:25:33 2000. All questions, comments or suggestions regarding information on this page should be addressed to: John D. Warstler <jwarstler@home.com>**

The key to your research
Join Ancestry.com Today!

---

- *ID:* I354
- *Name:* **H. Elias WARSTLER**
- *Given Name:* H. Elias
- *Surname:* Warstler
- *Sex:* M
- *Birth:* 6 NOV 1859 in Stark County,Ohio
- *Death:* 8 JAN 1943 in DeKalb County,Indiana
- *LDS Baptism:* status: LIVE
- *Change Date:* 26 OCT 2000 at 14:09:30

*Father:* John WARSTLER b: 7 MAR 1828 in Stark County,Ohio
*Mother:* Caroline BECHTEL b: 3 FEB 1832 in Stark County,Ohio

*Marriage* 1 Esther

Children

1. Curtis WARSTLER
2. Katy WARSTLER
3. Cleva S. WARSTLER b: 4 SEP 1884 in DeKalb County,Indiana

---

Global Search | Index | Descendancy | Register | Pedigree | Ahnentafel | Download GEDCOM | Add Post-em

---

RootsWeb.com, Inc. is NOT responsible for the content of the GEDCOMs uploaded through the WorldConnect Program. If you have a problem with a particular entry, please contact the submitter of said entry. Unlike with certain other Web sites, you have full control over your GEDCOM. You can change or remove it completely at any time and RootsWeb will never burn it onto a CD-ROM or charge others to access it.

---

# APPLICATION TO ESTABLISH TIME AND PLACE OF BIRTH

STATE OF INDIANA } SS:
DEKALB COUNTY, }

Set for hearing July 24-1943

In Re Petition of
Katie Mae Warstler Searfoss

Your petitioner respectfully shows that ~~his~~ (her) name is Katie Mae Warstler Searfoss and that ~~he~~ (she) resides at Auburn in the County of DeKalb, State of Indiana and that she has been a bona fide resident of said County and State for more than six months.

That he (she) is desirous of having the time and place of his (her) birth judicially determined and that the following are the facts concerning the time and place of birth:

Full Name Katie Mae Warstler Searfoss
First Middle Last

Date of Birth April 8 1890
Month day Year

Place of Birth Auburn Color White

Father's Name Elias Warstler Birthplace Ohio
State or County

Mother's Name Emiline Davis Birthplace Ohio
State or County

Number of Children in family 3

Dr. or Midwife Neusbaum

DEKALB COUNTY CLERK
JUL 15 1943

Wherefore, your petitioner prays that the date and place of her birth be judicially determined.

x Katie Mae Warstler Searfoss

Subscribed and sworn to before me this
15 day of July, 1943
Murray A Steele
Official Title Clerk

~~Witnesses~~:
Mrs. Leona McClellan
Mrs. Gertrude Woodcox

Approved, [signature]
Judge

Your last name: Click Here

Ancestry.com.

# WorldConnect Project

CONNECTING THE WORLD ONE GEDCOM AT A TIME

RootsWeb – The Oldest & Largest FREE Genealogy Site

Home | Boards | Lists | Searches | Sites | Passwords | Contribute | Help

## Descendants of Johann Heinrich Warstler and Maria Catharine Shaffer

**5007 total entries, last updated Sun Nov 12 09:25:33 2000. All questions, comments or suggestions regarding information on this page should be addressed to: John D. Warstler <jwarstler@home.com>**

The key to your research
Join Ancestry.com Today!

---

- *ID:* I355
- *Name:* **William George WARSTLER**
- *Given Name:* William George
- *Surname:* Warstler
- *Sex:* M
- *Birth:* 12 SEP 1862 in Stark County,Ohio
- *Death:* 13 JUL 1935 in DeKalb County,Indiana
- *Burial:* JUL 1935
- *LDS Baptism:* status: LIVE
- *Change Date:* 26 OCT 2000 at 14:10:56

*Father:* John WARSTLER b: 7 MAR 1828 in Stark County,Ohio
*Mother:* Caroline BECHTEL b: 3 FEB 1832 in Stark County,Ohio

*Marriage* 1 Mary F. CROSLY

- *Married:* 14 JAN 1893

---

Global Search | Index | Pedigree | Ahnentafel | Download GEDCOM | Add Post-em

---

RootsWeb.com, Inc. is NOT responsible for the content of the GEDCOMs uploaded through the WorldConnect Program. If you have a problem with a particular entry, please contact the submitter of said entry. Unlike with certain other Web sites, you have full control over your GEDCOM. You can change or remove it completely at any time and RootsWeb will never burn it onto a CD-ROM or charge others to access it.

---

About Us | Contact Us | Acceptable Use Policy | Privacy Statement
Copyright © 1998-2001, MyFamily.com Inc. and its subsidiaries.

CPU seconds used 0.01

59

Your last name: Click Here

Ancestry.com.

# WorldConnect Project

CONNECTING THE WORLD ONE GEDCOM AT A TIME

RootsWeb – The Oldest & Largest FREE Genealogy Site

Home | Boards | Lists | Searches | Sites | Passwords | Contribute | Help

## Descendants of Johann Heinrich Warstler and Maria Catharine Shaffer

**5007 total entries, last updated Sun Nov 12 09:25:33 2000. All questions, comments or suggestions regarding information on this page should be addressed to: John D. Warstler <jwarstler@home.com>**

The key to your research
Join Ancestry.com Today!

---

- *ID:* I357
- *Name:* **Ida Allas WARSTLER**
- *Given Name:* Ida Allas
- *Surname:* Warstler
- *Sex:* F
- *Birth:* 12 DEC 1865 in Jackson Twp.,DeKalb County,Indiana
- *Death:* 19 JUL 1936 in Ft Wayne,Allen County,Indiana of gall bladder trouble
- *Burial:* Roselawn Cem,Auburn,Dekalb County,Indiana
- *LDS Baptism:* status: LIVE
- *Change Date:* 26 OCT 2000 at 22:29:25

*Father:* John WARSTLER b: 7 MAR 1828 in Stark County,Ohio
*Mother:* Caroline BECHTEL b: 3 FEB 1832 in Stark County,Ohio

*Marriage* 1 William George BOREN b: 26 AUG 1862 in Jackson Twp.,DeKalb County,Indiana

- *Married:* 9 FEB 1886 in Auburn,Dekalb County,Indiana

Children

1. Flossie Vienna BOREN b: 14 JAN 1887 in Auburn,Dekalb County,Indiana
2. Milo Corvin BOREN b: 19 SEP 1888 in Auburn,DeKalb County,Indiana
3. Obie Dawn BOREN b: 23 SEP 1893 in Auburn,DeKalb County,Indiana
4. Paul Columbus BOREN b: 30 APR 1897 in Auburn,DeKalb County,Indiana
5. Gladie Helen BOREN b: 2 JUN 1899 in Auburn,DeKalb County,Indiana
6. Lela Opal BOREN b: 12 APR 1902 in DeKalb County,Indiana

---

Global Search | Index | Descendancy | Register | Pedigree | Ahnentafel | Download GEDCOM | Add Post-em

---

RootsWeb.com, Inc. is NOT responsible for the content of the GEDCOMs uploaded through the

60

# APPLICATION TO ESTABLISH TIME AND PLACE OF BIRTH

Under Chapter 24, Acts 1941

STATE OF INDIANA } SS:
DEKALB COUNTY, }

Set for hearing Nov 21 - 1942

In Re Petition of

Paul Columbus Boren

Your petitioner respectfully shows that his (her) name is Paul Columbus Boren and that he (she) resides at Auburn in the County of DeKalb, State of Indiana and that ..... has been a bona fide resident of said County and State for more than one year.

That he (she) is desirous of having the time and place of his (her) birth judicially determined and that the following are the facts concerning the time and place of birth:

Full Name Paul (First) Columbus (Middle) Boren (Last)

Date of Birth April 30 (Month) (day) 1898 (Year)

Place of Birth DeKalb County Ind. Color White

Father's Name Wm T Boren

Birthplace Ind. (State or Country)

Mother's Name Ida Alice Wastler

Birthplace Ind. (State or Country)

Number of Children in family 6

Dr. or Midwife Do not Know

FILED NOV - 9 1942 Murray A Steele CLERK OF WAR ... COURT

Wherefore, your petitioner prays that the date and place of his birth be judicially determined.

Paul Columbus Boren

Subscribed and sworn to before me this

9 day of Nov, 1942

Murray A Steele

Official Title Clerk

207

Residence Witnesses:

Ralph West

Murray A Steele

Approved, [signature]

Judge

61

FAMILY SHEET

HUSBAND ALVA WARSTLER
Born 3-28-1867 at
Died 7-5-1940 at
Married at
Buried ROSELAWN CMT. - AUBURN, IN
Religion
FATHER
Born at
Died at
Buried
Religion
MOTHER
Born at
Died at
Buried
Religion
Married at

WIFE NANCY KESTER
Born 7-16-1872 at
Died 12-3-1937 at
Buried ROSELAWN CEM. - AUBURN, IN.
Religion
FATHER
Born at
Died at
Buried
Religion
MOTHER
Born at
Died at
Buried
Religion
Married at

SOURCE OF INFORMATION

| | Name (Full) | CHILDREN Born | Where Born | Died |
|---|---|---|---|---|
| 1. | JOSEPH ELI WARSTLER | 4-25-1891 | (farmer) | 1962 |
| | MINA MAE WALTER | | | 1960 |
| 2. | ROY D. WARSTLER | 11-13-1908 | | 12- 1978 |
| | 3-14-1929 LAURA F. BISHOP | 10-28-1908 | JACKSON TWP | 1990 |
| 3. | LAWRENCE WARSTLER | 1-31-1899 | DEKALB | 1962 |
| | 8-7-1926 HELEN BAKER | | | |
| 4. | VERNNA WARSTLER | | | |
| | RAY ARMSTRONG | | | |
| 5. | FLOSSIE WARSTLER | | | |
| | 9-6-1923 CHARLES WALTER ARMSTRONG | 5-30-1902 | JACKSON | 10-12-1959 |
| 6. | VIENNA WARSTLER | | (DIED IN INFANCY) | |
| | WM | — | — | — |
| 7. | CURTIS E WARSTLER | | | |
| | | | | |
| 8. | ART H. WARSTLER | 11-27-1906 | JACKSON | 3-13-1961 |
| | 11-7-1931 GLADYS E. CARPER | 10-3-1898 | | 2-10-1987 |
| 9. | | | | |
| 10. | | | | |
| 11. | | | | |
| 12. | | | | |
| 13. | | | | |
| 14. | | | | |
| 15. | | | | |
| | Married | 62 | | |

Browse U.S. Census Images! Ancestry.com
First Name: Last Name: Browse

# WorldConnect Project

CONNECTING THE WORLD ONE GEDCOM AT A TIME

RootsWeb – The Oldest & Largest FREE Genealogy Site

Home | Boards | Lists | Searches | Sites | Passwords | Contribute | Help

## Descendants of Johann Heinrich Warstler and Maria Catharine Shaffer

**5007 total entries, last updated Sun Nov 12 09:25:33 2000. All questions, comments or suggestions regarding information on this page should be addressed to: John D. Warstler <jwarstler@home.com>**

The key to your research
Join Ancestry.com Today!

---

- *ID:* I358
- *Name:* **Alvah WARSTLER**
- *Given Name:* Alvah
- *Surname:* Warstler
- *Sex:* M
- *Birth:* 28 MAR 1867 in Stark County,Ohio
- *Death:* 5 JUL 1940 in DeKalb County,Indiana
- *Burial:* JUL 1940
- *LDS Baptism:* status: LIVE
- *Change Date:* 26 OCT 2000 at 14:12:29

*Father:* John WARSTLER b: 7 MAR 1828 in Stark County,Ohio
*Mother:* Caroline BECHTEL b: 3 FEB 1832 in Stark County,Ohio

*Marriage* 1 Nancy Mae KESTER b: 16 JUL 1872 in Jackson Twp.,DeKalb County,Indiana

- *Married:* 11 SEP 1890 in DeKalb County,Indiana

Children

1. Joseph Eli WARSTLER
2. Curtis Edward WARSTLER b: 1892 in Dekalb County,Indiana
3. Vienna Olive WARSTLER
4. Artie Herman WARSTLER b: 1896
5. Lawrence Willard WARSTLER
6. Verna Estlla WARSTLER
7. Flossie Mae WARSTLER b: 2 APR 1905 in Auburn,Indiana
8. Roy Dale WARSTLER

---

Expand Search | Index | Descendancy | Register | Pedigree | Ahnentafel | Download GEDCOM | Add Post-em

---

RootsWeb.com

Home | Searches | | Mailing Lists | Message Boards | Web Sites | Passwords

Find Your Ancestors in the Birth, Marriage, and Death Records | Click Here!

# Descendants of Johann Andreas Wuerschler

**Entries:** 7396 **Updated:** Sun Nov 30 14:23:02 2003

**Contact:** John Warstler

This family begins in the Rhineland/Palatinate area of Germany around 1600. One branch crossed the Atlantic to the American colonies in the 1750s to 1770s, and settled in Maryland, Pennsylvania, Ohio, and Indiana. Another in the 1790s went east into Galicia (on the eastern edge of Austro-Hungarian Empire). This area is now part of Poland, and the Ukraine. Today's members of this branch live in Poland, the Ukraine, and German-speaking countries, and some have emigrated to the United States and Canada.

**Index | Descendancy | Register | Pedigree | Ahnentafel | Download GEDCOM | Add Post-em**

- *ID:* I358
- *Name:* Alvah Warstler
- *Surname:* Warstler
- *Given Name:* Alvah
- *Sex:* M
- *Birth:* 28 Mar 1867 in Stark County, Ohio
- *Death:* 5 Jul 1940 in DeKalb County, Indiana
- *Burial:* Jul 1940
- *_UID:* 79AB5DD715881645ADB136E0C8ADF0163FB3
- *Change Date:* 26 Oct 2000 at 14:12:29

*Father:* John Warstler b: 7 Mar 1828 in Stark County, Ohio
*Mother:* Caroline Bechtel b: 3 Feb 1832 in Stark County, Ohio

*Marriage* 1 Nancy Mae Kester b: 16 Jul 1872 in Jackson Twp., DeKalb County, Indiana

- *Married:* 11 Sep 1890 in DeKalb County, Indiana

Children

1. Joseph Eli Warstler
2. Curtis Edward Warstler b: 1892 in Dekalb County, Indiana
3. Vienna Olive Warstler
4. Artie Herman Warstler b: 1896

64

5. Lawrence Willard Warstler
6. Verna Estlla Warstler b: abt. 1903 in Auburn, DeKalb County, Indiana
7. Flossie Mae Warstler b: 2 Apr 1905 in Auburn, DeKalb County, Indiana
8. Roy Dale Warstler b: abt. 1908 in Auburn, DeKalb County, Indiana

**Discover facts about the places where your ancestors lived**

Click Here

**Index | Descendancy | Register | Pedigree | Ahnentafel | Download GEDCOM | Add Post-em**

Johann Andreas Wuerschler & Descendants

Printer Friendly Version Search Ancestry Search WorldConnect Join Ancestry.com Today!

WorldConnect Home | WorldConnect Global Search | WorldConnect Help

RootsWeb.com, Inc. is NOT responsible for the content of the GEDCOMs uploaded through the WorldConnect Program. If you have a problem with a particular entry, please contact the submitter of said entry. You have full control over your GEDCOM. You can change or remove it at any time.

# The Warstler Family Tree

Alva Warstler, born March 28, 1867, died July 5, 1940, was married on September 12, 1890 to:

Nancy Mae Kester, born July 16, 1872, died December 3, 1937

born to this union were:

Joseph E. Warstler, born April 25, 1891, died November 17, 1962

Curtis E. Warstler, born December 12, 1892, died November 4, 1930

Vienna O. Warstler, born November 13, 1894, died May 29, 1895

Artie H. Warstler, born November 27, 1896, died March 31, 1961

Lawrence W. Warstler, born January 31, 1899, died October 23, 1962

Verna E. Warstler, born August 10, 1903, died

Flossie M. Warstler, born April 2, 1905, died

Roy D. Warstler, born November 14, 1908, died December 6, 1978

---

Marriages of the children

Joseph was married on November 30, 1911 to Mina Walter

Curtis was married on June 29, 1912 to Anna Armstrong

Artie was married on November 7, 1916 to Gladys Carper

Lawrence was married on August 7, 1926 to Helen Baker

Verna was married on February 9, 1922, to Ray Armstrong

Flossie was married on September 6, 1923 to Charles Armstrong

Roy was married on March 14, 1929 to Laura Bishop

Alva Warstler - 3/28/1867 - 7/5/1940

Wife - Nancy Kester - 7/16/1872 - 12/3/1937 Both buried in Roselawn Cemetery in Aubum

CHILDREN

Vienna (died in infancy)

Joseph Eli

Curtis (Edward)

Art

Lawrence

Vernna (Armstrong)

*Flossie (Armstrong)

Roy D.

*denotes direct family tree

# Joseph E. Warstler Family

Joseph E. Warstler, born April 25, 1891, died November 17, 1962 was married on November 30, 1911 to Mina

Walter, born January 14, 1884, died April 29, 1960.

born to this union were:

Kenneth L. Warstler, born August 25, 1912

Betty W. Warstler, born November 2, 1919

---

Kenneth was married on July 16, 1932 to Dorothy Fetters(born February 6, 1914)

born to this union were:

Nancy J. Warstler, born October 10, 1937 died November 21, 1972

Michael A.Warstler, born July 12, 1944

---

Nancy was married on September 9, 1962 to Richard Bruhn

born to this union were:

Susan Ann Bruhn, born July 8, 1963

James A. Bruhn, born November 2, 1965

---

Michael was married on October 3, 1965 to Karen Engin

born to this union were:

Ronald A. Warstler, born June 15, 1966

Daniel L. Warstler, born November 19, 1967

---

Betty was married on March 20, 1937 to Robert Newcomer (born April 7, 1917)

born to this union were:

Barbara A. Newcomer, born August 16, 1938

Wayne E. Newcomer, born September 15, 1941

James E. Newcomer, born August 24, 1942, died January 17, 1965

Teresa A. Newcomer, born June 19, 1958

---

Barbara was married on September 30, 1960 to Ronald Amstutz (born November 12, 1937)

born to this union were:

Cheryl A. Amstutz, born November 22, 1960

Pamela S. Amstutz, born November 2, 1962

---

Wayne was married on May 20, 1967 to Doris Hartman (born June 4, 1946)

# Curtis Edward Warstler Family

Curtis E. Warstler, born December 12, 1892, died November 4, 1930, was married on June 29, 1912 to Anna Armstrong.
born to this union were:

Edith E. Warstler, born June 7, 1913

Dorothy Warstler, born November 7, 1914

Estella Marie Warstler, born June 10, 1918

Juanita Warstler, born December 21, 1920

---

Edith was married on March 31, 1934 to Lester Winslow(born June 3, 1904-died September 15, 1968

born to this union were:

Elmer J. Winslow, born January 27, 1939

Lionel E. Winslow, born April 20, 1941

Nancy E. Winslow, born February 14, 1943

---

Elmer was married on June 1, 1968 to Iola Ritchie Deuton(born Arpil 11, 1933)

born to this union were:

Pamela Ann Winslow, born March 10, 1964

Mark Duane Winslow, born April 8, 1965

---

Lionel was married on June 22, 1963 to Frances Wynne(born March 19, 1944)

born to this union were:

Lionel E. Winslow Jr., born August 2, 1964

Brian Keith Winslow, born November 12, 1966

Christine Renee Winslow, born October 21, 1969

---

Nancy was married on August 21, 1965 to Jack Ware(born September 9, 1933)

born to this union was:

Susan Ann Ware born November 25, 1967

---

Dorothy was married on August 20, 1932 to Wilford Hall(born April 19, 1913)

born to this union were:

Patricia Ann Hall, born April 21, 1933

Helen Marie Hall, born March 28, 1945

---

Patricia was married on June 7, 1952 to Robert Walt(born May 14, 1931)

born to this union were:

Patricia Marie Walt, born April 3, 1955

Pamele Sue Walt, born May 5, 1956

Paula Jo Walt, born April 18, 1959

---

Estella was married on January 8, 1935 to William Hand(born October 21, 1911)

born to this union were:

Carroll Lee Hand, born August 18, 1935

Larry Edward Hand, born November 28, 1937

DeMarise Jean Hand, born November 29, 1938

Barbara Kay Hand, born July 22, 1940

Billy Dale Hand, born September 1, 1942

Jesse Max Hand, born October 24, 1945

Shirley Fay Hand, born June 24, 1949

Marsha Sue Hand, born January 17, 1951

---

Carroll was married on February 14, 1958 to Shirley Jean Scott(born October 8, 1936)

born to this union were:

Bryan Lee Hand, born December 18, 1963

Darwin Scott Hand, born November 26, 1965

Susan Alene Hand, born April 23, 1969

---

Larry was married on June 23, 1956 to Joyce Louise Freeman(born August 30, 1937)

born to this union were:

Debra Lynn Hand, born July 26, 1957

Dalene Kay Hand, born September 2, 1959

---

DeMarise J. Hand married on September 12, 1959 to Lynn Paul Martin(born November 24, 1937)

born to this union were:

Kathy Lynn Martin, born August 29, 1960

Thomas Lee Martin, born February 5, 1962

Jonathon Mark Martin, born April 19, 1968

---

Barbara was married on April 9, 1960 to Larry Lee Deetz(born October 9, 1939)

born to this union were:

Charlotta Ann Deetz, born May 20, 1965

Kenneth Lee Deetz, born May 13, 1970

---

Billy was married on August 4, 1962 to Sandra Jean Grossman(born September 29, 1943)

born to this union were:

Steven Joseph Hand, born August 25, 1963

Bruce David Hand, born July 3, 1966

Barry Daniel Hand, born September 28, 1970

Stacey JoEllen Hand, born July 9, 1972

---

Jesse was married on December 2, 1967 to Jacqueline Sue Cartwright(born September 15, 1949)

born to this union were:

Angela Mae Hand, born August 7, 1968

Shane Alan Hand, born September 14, 1971

---

Shirley was married on April 28, 1973 to Michael Stephen Gronski(born June 7, 1949)

---

Marsha was married on August 20, 1972 to Steven Allen Lash(born October 2, 1950)

---

Juanita was married to Edgar Gronua

born to this union were:

Terry Gronau

Karen Gronau

Darrell Dean Gronau

# Artie H. Warstler Family

Artie H. Warstler, born November 27, 1896, died March 31, 1961, was married on November 7, 1916 to Gladys E. Carper, born October 3, 1898.

born to this union were:

June Evelyn Warstler, born January 18, 1918

Ruth Mae Warstler, born August 18, 1923

Wayne Eugene Warstler, born November 28, 1925

Blaine Hubert Warstler, born December 19, 1927

Sonny Warstler, stillborn November 5, 1929

Donald Lawrence Warstler, born January 31, 1932

Elaine Joan Warstler, born August 21, 1934

Wesley Dale Warstler, born December 23, 1936, died January 25, 1975

---

June was married on September 3, 1938 to Lloyd W. Bassett(born December 18, 1913)

born to this union were:

Ronald Dale Bassett, born Janauary 21, 1941

Sandra Kay Bassett, born September 21, 1943

Karen Ann Bassett, born April 2, 1946

Connie Sue Bassett, born February 23, 1952

---

Ronald was married on February 15, 1964 to Mary Lou Ference(born August 23, 1941)

born to this union were:

Laura Renea Bassett, born June 25, 1965

Angela Lynn Bassett, born November 13, 1975

---

Sandra was married on August 14, 1967 to David Allen Smith(born March 12, 1943)

born to this union were:

Jill Susan Smith, born August 14, 1969

Bradley David Smith, born December 13, 1971

---

Karen was married on July 28, 1969 to Larry Dewitt Newton(born November 10, 1942)

born to this union were:

Kent Douglas Newton, born July 11, 1971

Marc William Newton, born August 20, 1973

---

Connie was married on August 17, 1974 to Don Starkey

---

Ruth was married on June 26, 1943 to Herman L. Collins(born June 5, 1921)

born to this union were:

Dennis Dale Collins, born January 5, 1946

David Wayne Collins, born April 10, 1947

Pennie Darlene Collins, born February 23, 1951

---

Pennie was married on February 8, 1969 to Roger D. Harnishfeger

born to this union was:

Joni Lea Harnishfeger, born July 13, 1969

---

Wayne was married on July 20, 1046 to Gwendolyn Shambaugh

born to this union were:

Diana Ilene Warstler, born October 3, 1948

Larry Wayne Warstler, born July 23, 1950

Kenneth Eugene Warstler, born November 12, 1951

Linda Sue Warstler, born April 21, 1954

Tony Lee Warslter, born June 29, 1956

---

Diana was married on October 8, 1966 to Dewey Renfrow

born to this union were:

Dawn Michelle Renfrow, born September 23, 1968

Darla Christine Renfrow, born Septmber 17, 1972

---

Larry was married on August 30, 1969 to Elaine Simmons

---

Linda was married on June 2, 1973 to Terry Maldeney

---

Donald was married on November 22, 1952 to Deloris Ross

born to this union were:

Gary Lynn Warstler, born January 8, 1954

Lucinda Joan Warstler, born February 8, 1957

Denise Darlene Warstler, born May 29, 1958

Dawn Renea Warstler, born November 16, 1959

Leslie Blaine Warstler, born August 9, 1961

---

Elaine was married on June 26, 1954 to James M. Bice(born December 25, 1933)

born to this union were:

Randy Dale Bice, born February 25, 1962

Larry Wayne Bice, born April 30, 1966

---

Wesley was married on September 6, 1959 to Sharon Kay Stark(born January 27, 1942-died January 25, 1975.

born to this union were:

Jodi Lynn Warstler, born April 13, 1961

Lisa Kay Warstler, born April 15, 1962

Wesley Dale Warstler II, born April 19, 1966

RootsWeb.com The oldest and largest FREE genealogy site, supported by An

Home | Searches | Family Trees | Mailing Lists | Message Boards | Web Sites | Passwords

Find Your Ancestors in the Birth, Marriage, and Death Records Click Here!

# Descendants of Johann Andreas Wuerschler

**Entries:** 7396 **Updated:** Sun Nov 30 14:23:02 2003

**Contact:** John Warstler

This family begins in the Rhineland/Palatinate area of Germany around 1600. One branch crossed the Atlantic to the American colonies in the 1750s to 1770s, and settled in Maryland, Pennsylvania, Ohio, and Indiana. Another in the 1790s went east into Galicia (on the eastern edge of Austro-Hungarian Empire). This area is now part of Poland, and the Ukraine. Today's members of this branch live in Poland, the Ukraine, and German-speaking countries, and some have emigrated to the United States and Canada.

**Index | Descendancy | Register | Pedigree | Ahnentafel | Download GEDCOM | Add Post-em**

- *ID:* I983
- *Name:* Artie Herman Warstler
- *Surname:* Warstler
- *Given Name:* Artie Herman
- *Sex:* M
- *Birth:* 1896
- *Death:* 1961
- *_UID:* E0E1857B269CC747805620C3AF10779F1FD7
- *Change Date:* 1 Oct 2000 at 13:32:40

*Father:* Alvah Warstler b: 28 Mar 1867 in Stark County, Ohio
*Mother:* Nancy Mae Kester b: 16 Jul 1872 in Jackson Twp., DeKalb County, Indiana

*Marriage* 1 Gladys E. Carper b: 1898

- *Married:* 7 Nov 1916 in Dekalb County, Indiana

Children

1. Wayne Warstler b: in Auburn, Dekalb County, Indiana
2. Blaine H. Warstler b: in Auburn, Indiana
3. Don Warstler b: in Auburn, Indiana
4. Wesley D. Warstler
5. June Warstler

(2)

5. Elaine Warstler
7. Sonny Warstler b: 1929
8. Living Warstler Ruth Warstler
9. ~~Living Warstler~~

**NEW Family and Local Histories Collection**

- Includes journals, memoirs, and historical narratives
- Dating back to the 1700s
- From every state, Canada, and Britian

Click Here



RootsWeb.com, Inc. is NOT responsible for the content of the GEDCOMs uploaded through the WorldConnect Program. If you have a problem with a particular entry, please contact the submitter of said entry. You have full control over your GEDCOM. You can change or remove it at any time.

# FAMILY SHEET

HUSBAND ARTIE H. WARSTLER (CANCELLED)
Born 11-27-1896 at JACKSON - DEKALB IN
Died 3-13-1961 at SOUDER HOSP - AUBURN IN
Married 11-7-1916 at GARRETT, IN
Buried ROSELAWN CEM. - AUBURN, IN
Religion CONCORD METHODIST CH, ST JOE IN
FATHER ALVA WARSTLER
Born _____ at _____
Died _____ at _____
Buried _____
Religion _____
MOTHER NANCY KESTER
Born _____ at _____
Died _____ at _____
Buried _____
Religion _____
Married _____ at _____

WIFE GLADYS E. CARPER
Born 10-3-1898 at CHAMPAIGN, IL
Died 2-10-1987 at HOME - AUBURN, IN
Buried ROSELAWN CEM - AUBURN, IN
Religion _____
FATHER GEORGE CARPER
Born _____ at _____
Died _____ at _____
Buried _____
Religion _____
MOTHER SARAH JANE MORR
Born _____ at _____
Died _____ at _____
Buried _____
Religion _____
Married _____ at _____

SOURCE OF INFORMATION _____

| | Name (Full) | CHILDREN Born | Where Born | Died |
|---|---|---|---|---|
| 1. | ELAINE HUBURT WARSTLER | 12-19-1927 | DEKALB CTY, IN | |
| | Married 6-27-1958 VEREDA V. REINIG | 6-27-1958 | ANGOLA, IN | |
| 2. | WAYNE E. WARSTLER | | | |
| | Married | | | |
| 3. | WESLEY D. WARSTLER | | | |
| | Married 9-6-1958 SHARON K. STARK | 1-27-1942 | NEWVILLE, IN | 1974 |
| 4. | DONALD L. WARSTLER | | | |
| | Married | | | |
| 5 | ELAINE WARSTLER | | | |
| | Married JAMES BICE | | | |
| 6. | RUTH MAE WARSTLER | 8-18-1923 | JACKSON TWSP, DEKALB CO IN | |
| | Married 6-26-1943 HERMAN L. COLLINS | 6-5-1921 | ST JOE, IN | |
| 7. | JUNE WARSTLER | | | |
| | Married LLOYD BASSETT | | | |
| 8. | | | | |
| | Married | | | |
| 9. | | | | |
| | Married | | | |
| 10. | | | | |
| | Married | | | |
| 11. | | | | |
| | Married | | | |
| 12. | | | | |
| | Married | | | |
| 13. | | | | |
| | Married | | | |
| 14. | | | | |
| | Married | | | |
| 15. | | | | |
| | Married | | | |

# Family Group Sheet



| | | |
|---|---|---|
| **Name** | **Arthur "Artie" H. WARSTLER** | |
| Birth | 27 Nov 1896 | Jackson Twp, rural Auburn, In DeKalb Co., In |
| Death | 31 Mar 1961 | |
| Father | Alva WARSTLER | |
| Mother | Nancy Mae (KESTER) WARSTLER | |
| Marriage | 1916 | Auburn, In |
| **Spouse** | **Gladys Elnora (CARPER) WARSTLER** | |
| Birth | 3 Oct 1898 | Champaign Co., Il |
| Death | 10 Feb 1987 | at home, Auburn, In |
| Burial | 13 Feb 1987 | Roselawn Cem, Auburn, In |
| Occupation | worked for Souder Hosp & Glen Oak Nursing Home, Auburn, IN as a nurse | |
| Father | George Whitfield CARPER (1872-1956) | |
| Mother | (1) Sarah Jane (MORR) CARPER (1875-1921) | |
| **Children:** | | |
| **1 F** | **June Evelyn (WARSTLER) BASSETT** | |
| Birth | 18 Jan 1918 | |
| Spouse | Lloyd W. BASSETT | |
| Marriage | 3 Sep 1938 | Auburn, IN |
| **2 F** | **(1) Ruth Mae (WARSTLER) COLLINS** | |
| Birth | 18 Aug 1923 | Jackson Twp, DeKalb Co., IN |
| Death | 1 Apr 1993 | at her home, S. Van Buren St, Auburn, In |
| Spouse | Herman Lavern COLLINS | |
| Marriage | 26 Jun 1943 | Chapel in the Gardens, Angola, In |
| **3 M** | **Wayne Eugene WARSTLER** | |
| Birth | 28 Nov 1925 | DeKalb Co., IN |
| Death | 22 Oct 1996 | Parkview Mem Hosp, Ft. Wayne, In |
| Spouse | (1) Gwendolyn I. (SHAMBAUGH) WARSTLER | |
| Marriage | 20 Jun 1946 | |
| Spouse | (2) Joan D. (RIMMEL) BUCHANAN, WARSTLER | |
| Marriage | 10 Aug 1963 | Auburn , In |
| **4 M** | **Blaine Hubert WARSTLER** | |
| Birth | 19 Dec 1927 | DeKalb Co |
| Death | 5 Aug 1996 | 10:30 a.m. DeKalb Mem Hosp, Auburn, In |
| Spouse | Vereda Vivian (REINIG) WARSTLER | |
| Marriage | 27 Jun 1959 | Angola, In |
| **5 M** | **Sonny Boy WARSTLER (Stillborn)** | |
| Birth | 5 Nov 1929 | |
| Death | 5 Nov 1929 | |
| **6 M** | **(2) Donald Lawrence WARSTLER** | |
| Birth | 31 Jan 1932 | DeKalb Co. |
| Spouse | (1) Delores Joan (COOK) WARSTLER | |
| Marriage | 22 Nov 1952 | United Meth parsonage, Newville, In |
| Spouse | (2) Zella Jo (WALLACE) WARSTLER | |
| Marriage | 27 Jun 1987 | |
| **7 F** | **Elaine Joan (WARSTLER) BICE** | |
| Birth | 18 Aug 1934 | |
| Spouse | James M. BICE | |
| Marriage | 26 Jun 1954 | |

Last Modified 21 Sep 2002

Created: 13 Jul 2004 by EasyTree for Windows95

| Name | Arthur "Artie" H. WARSTLER | |
|---|---|---|
| Spouse | Gladys Elnora (CARPER) WARSTLER | |
| 8 M | Wesley Dale WARSTLER | |
| Birth | 23 Dec 1936 | DeKalb Co. |
| Spouse | (1) Sharon (STARK) WARSTLER | |
| Marriage | 6 Sep 1958 | |
| Spouse | (2) Linda Lou (OLDS) BURNISTON, OWENS, WARSTLER | |
| Marriage | 19 Aug 1977 | |
| Divorce | 1985 | |
| Spouse | Mary Jeanne SMITH | |
| Marriage | 1990 | |

# Family Group Sheet



| | | |
|---|---|---|
| **Name** | **George Whitfield CARPER** | |
| Birth | 12 Aug 1872 | Illinios |
| Death | 14 Feb 1956 | DeKalb Co |
| Father | Phillip Stanton CARPER (1834-1907) | |
| Mother | Harriet R. (CRESUP) CARPER (1840-1922) | |
| Other Spouses: (2) Mary Elizabeth (BEATY) WEBB, CARPER | | |
| Marriage | 10 Mar 1894 | DeKalb Co |
| **Spouse** | **(1) Sarah Jane (MORR) CARPER** | |
| Birth | 12 Dec 1875 | DeKalb Co |
| Death | 7 Jan 1921 | DeKalb Co |
| Father | John Adam MORR | |
| Mother | Caroline (CARPER) MORR | |
| **Children:** | | |
| **1 M** | **son CARPER (Stillborn)** | |
| Birth | Jul 1895 | |
| Death | Jul 1895 | |
| **2 M** | **Lawrence McKinley CARPER** | |
| Birth | 7 Jan 1897 | |
| Death | 9 May 1963 | |
| Spouse | Hilda LaVon (DELONG) CARPER | |
| Marriage | 23 Feb 1921/2 | |
| * **3 F** | **Gladys Elnora (CARPER) WARSTLER** | |
| Birth | 3 Oct 1898 | Champaign Co., Il |
| Death | 10 Feb 1987 | at home, Auburn, In |
| Spouse | Arthur "Artie" H. WARSTLER | |
| Marriage | 1916 | Auburn, In |
| **4 M** | **Myrle George CARPER** | |
| Birth | 26 Dec 1902 | |
| Death | 1973 | |
| Spouse | (1) Erma (CHAPMAN) | |

**Notes for George Whitfield CARPER**

George and Sarah are first cousins. George lived at the Auburn Junction between Auburn and Garrett, In

# Family Group Sheet



| | | |
|---|---|---|
| **Name** | **Lloyd W. BASSETT** | |
| Birth | 18 Dec 1923 | DeKalb Co. |
| Death | 4 Jul 2001 | Wesley Health Center, Auburn, IN |
| Burial | 7 Jul 2001 | Woodlawn Cem, Auburn, In |
| Occupation | retired in 1973 w/ 31 yrs of service from Borg-Warner/Auburn Gear | |
| Religion | member of the First United Methodist Church, Auburn, IN | |
| Marriage | 3 Sep 1938 | Auburn, IN |
| **Spouse** | **June Evelyn (WARSTLER) BASSETT** | |
| Birth | 18 Jan 1918 | |
| Father | Arthur "Artie" H. WARSTLER (1896-1961) | |
| Mother | Gladys Elnora (CARPER) WARSTLER (1898-1987) | |
| **Children:** | | |
| **1 M** | **Ronald Dale BASSETT** | |
| Birth | 21 Jan 1941 | |
| Spouse | Mary Lou (FERENCE) BASSETT | |
| Marriage | 15 Feb 1964 | |
| **2 F** | **Sandra Kay (BASSETT) SMITH** | |
| Birth | 21 Sep 1943 | |
| Spouse | David Allen SMITH | |
| Marriage | 17 Aug 1967 | |
| **3 F** | **Karen Ann (BASSETT) NEWTON** | |
| Birth | 2 Apr 1946 | |
| Spouse | Larry DeWitt NEWTON | |
| Marriage | 26 Jul 1969 | |
| **4 F** | **Connie Sue (BASSETT) Starkey** | |
| Birth | 23 Feb 1952 | |
| Spouse | Donn Ray STARKEY | |
| Marriage | 17 Aug 1974 | |

Last Modified 16 Nov 2001

Created: 13 Jul 2004 by EasyTree for Windows95

# Family Group Sheet

| | |
|---|---|
| **Name** | **Ronald Dale BASSETT** |
| Birth | 21 Jan 1941 |
| Father | Lloyd W. BASSETT (1923-2001) |
| Mother | June Evelyn (WARSTLER) BASSETT (1918-) |
| Marriage | 15 Feb 1964 |
| **Spouse** | **Mary Lou (FERENCE) BASSETT** |
| Birth | 23 Aug 1941 |
| **Children:** | |
| 1 F | **Laura Renee BASSETT** |
| Birth | 25 Jun 1965 |
| 2 F | **Angela Lynn BASSETT** |
| Birth | 13 Nov 1975 |

Created: 13 Jul 2004 by EasyTree for Windows95

Last Modified 16 Nov 2001

# Family Group Sheet



| | | |
|---|---|---|
| **Name** | **David Allen SMITH** | |
| Marriage | 17 Aug 1967 | |
| **Spouse** | **Sandra Kay (BASSETT) SMITH** | |
| Birth | 21 Sep 1943 | |
| Father | Lloyd W. BASSETT (1923-2001) | |
| Mother | June Evelyn (WARSTLER) BASSETT (1918-) | |
| **Children:** | | |
| **1 F** | **Jill Suzan SMITH** | |
| Birth | 14 Aug 1969 | |
| **2 M** | **Bradley David Lloyd SMITH** | |
| Birth | 13 Dec 1971 | |

# Family Group Sheet



| | | |
|---|---|---|
| **Name** | **Larry DeWitt NEWTON** | |
| Birth | 10 Nov 1942 | |
| Marriage | 26 Jul 1969 | |
| **Spouse** | **Karen Ann (BASSETT) NEWTON** | |
| Birth | 2 Apr 1946 | |
| Father | Lloyd W. BASSETT (1923-2001) | |
| Mother | June Evelyn (WARSTLER) BASSETT (1918-) | |
| **Children:** | | |
| **1 M** | **Kent Douglas NEWTON** | |
| Birth | 11 Jul 1971 | |
| **2 M** | **Marc William NEWTON** | |
| Birth | 20 Aug 1973 | |

# Family Group Sheet



| | | |
|---|---|---|
| **Name** | **Donn Ray STARKEY** | |
| Birth | 13 Jan 1952 | |
| Father | Maurice STARKEY (-1985) | |
| Mother | Ronda E. (NOFFSINGER) STARKEY (1921-2000) | |
| Marriage | 17 Aug 1974 | |
| **Spouse** | **Connie Sue (BASSETT) Starkey** | |
| Birth | 23 Feb 1952 | |
| Father | Lloyd W. BASSETT (1923-2001) | |
| Mother | June Evelyn (WARSTLER) BASSETT (1918-) | |
| **Children:** | | |
| **1 M** | **Jason Douglas STARKEY** | |
| Birth | 7 Aug 1977 | |
| **2 F** | **Sara Jan STARKEY** (Died as Infant) | |
| Birth | 29 Aug 1979 | |
| Death | 29 Aug 1979 | |
| **3 M** | **Tyler O'Neal STARKEY** | |
| Birth | 25 Aug 1980 | |
| **4 M** | **Aaron Patrick Ray STARKEY** | |
| Birth | 28 May 1982 | |

Last Modified 7 Aug 2000

Created: 13 Jul 2004 by EasyTree for Windows95

# Family Group Sheet



| | | |
|---|---|---|
| **Name** | **Herman Lavern COLLINS** | |
| Birth | 5 Jun 1921 | St. Joe, IN |
| Occupation | work on B & O R. R.& later Auburn Soft Water, House of Spirits Liquor Store, Auburn, IN | |
| Education | 1939 graduated from St. Joe H.S. | |
| Religion | Member of St. Mark's Lutheran Church, Auburn, IN | |
| Father | Charles Rogers COLLINS (1889-1949) | |
| Mother | Effie Luella (REASONER) COLLINS (1891-) | |
| Other Spouses: (2) Lois Kathryn STROMBECK, COLLINS | | |
| Marriage | 26 Jun 1943 | Chapel in the Gardens, Angola, In |
| **Spouse** | **(1) Ruth Mae (WARSTLER) COLLINS** | |
| Birth | 18 Aug 1923 | Jackson Twp, DeKalb Co., IN |
| Death | 1 Apr 1993 | at her home, S. Van Buren St, Auburn, In |
| Burial | 5 Apr 1993 | Woodlawn Cem, Auburn, In |
| Occupation | Salesclerk for Burger's IGA Grocery Store, S. Wayne St., Auburn, IN. retired 1971 after 13yrs | |
| Education | St. Mark's Lutheran Church, Auburn, In | |
| Father | Arthur "Artie" H. WARSTLER (1896-1961) | |
| Mother | Gladys Elnora (CARPER) WARSTLER (1898-1987) | |
| **Children:** | | |
| **1 M** | **Dennis Dale COLLINS (Stillborn)** | |
| Birth | 5 Jan 1946 | Sander's Hosp, S. Main St., Auburn, IN |
| Death | 5 Jan 1946 | Sander's Hosp, S. Main St., Auburn, IN |
| **2 M** | **David Wayne COLLINS** | |
| Birth | 10 Apr 1947 | Souder's Hosp, W. 6th St., Auburn, IN |
| Spouse | Randy (PARSONS) COLLINS | |
| Marriage | 31 May 1980 | |
| **3 F** | **Penny Darlene (COLLINS) GITARY** | |
| Birth | 22 Feb 1951 | Souder's Hosp, W. 6th St., Auburn, IN |
| Spouse | (1) Roger Dale HARNISHFEGER | |
| Marriage | 8 Feb 1969 | |
| Spouse | (2) Gary M. BUSSARD | |
| Marriage | 27 Aug 1977 | |
| Spouse | (3) Timothy Stephen GITARY | |
| Marriage | 1 Jun 1985 | |

**Notes for (1) Ruth Mae (WARSTLER) COLLINS**

She was a diabetic which cause her to go blind, and to have a leg amputed. He mother took care of her in the last several years before her death.

# Family Group Sheet



| | | |
|---|---|---|
| **Name** | **(2) David Wayne COLLINS** | |
| Birth | 10 Apr 1947 | Souder's Hosp, W. 6th St., Auburn, IN |
| Father | Herman Lavern COLLINS (1921-) | |
| Mother | (1) Ruth Mae (WARSTLER) COLLINS (1923-1993) | |
| Marriage | 31 May 1980 | |
| **Spouse** | **Randy (PARSONS) COLLINS** | |
| Birth | 8 Jan 1952 | |
| Other Spouses: (1) Thomas Edward EMERICK | | |
| **Children:** | | |
| **1 M** | **Nathaniel David COLLINS** | |
| Birth | 29 Oct 1982 | |
| **2 F** | **Khrista Nicole COLLINS** | |
| Birth | 19 Feb 1986 | |

**Notes for Randy (PARSONS) COLLINS**

listed under the Emerick family in Jacob Carper's family (linage no. 14)

Last Modified 13 Jul 2004

Created: 13 Jul 2004 by EasyTree for Windows95

# Family Group Sheet



| | | |
|---|---|---|
| **Name** | **(1) Thomas Edward EMERICK** | |
| Birth | 24 Apr 1951 | |
| Marriage | 10 Apr 1969 | |
| **Spouse** | **Randy (PARSONS) COLLINS** | |
| Birth | 8 Jan 1952 | |
| Other Spouses: (2) David Wayne COLLINS | | |
| **Children:** | | |
| **1 F** | **Kelly Jean (EMERICK) GRIMES** | |
| Birth | 11 Jul 1969 | |
| Spouse | Brandon GRIMES | |
| **2 M** | **Thomas Edward EMERICK** | |
| Birth | 12 Jun 1971 | |
| **3 F** | **Korron Renea (EMERICK) LEIS, HICKS** | |
| Birth | 11 Jun 1976 | |
| Spouse | (1) Jeramy Wayne LEIS | |
| Marriage | Nov 1992 | |

**Notes for Randy (PARSONS) COLLINS**

listed under the Emerick family in Jacob Carper's family (linage no. 14)

Last Modified 16 Aug 2000

Created: 13 Jul 2004 by EasyTree for Windows95

# Family Group Sheet



| | | |
|---|---|---|
| **Name** | **(1) Roger Dale HARNISHFEGER** | |
| Birth | 28 Jul 1947 | |
| Occupation | works for Dana Corp, in Ohio | |
| Marriage | 8 Feb 1969 | |
| **Spouse** | **Penny Darlene (COLLINS) GITARY** | |
| Birth | 22 Feb 1951 | Souder's Hosp, W. 6th St., Auburn, IN |
| Father | Herman Lavern COLLINS (1921-) | |
| Mother | (1) Ruth Mae (WARSTLER) COLLINS (1923-1993) | |
| Other Spouses: | (2) Gary M. BUSSARD<br>(3) Timothy Stephen GITARY | |
| **Children:** | | |
| **1 F** | **Joni Lea (HARNISHFEGER) SNOW, INLOW** | |
| Birth | 13 Jul 1969 | |
| Spouse | (1) Curtis DeWayne SNOW | |
| Marriage | 23 Jan 1988 | |
| Spouse | (2) Marty INLOW | |

Last Modified 21 Sep 2002

Created: 13 Jul 2004 by EasyTree for Windows95

# Family Group Sheet



| | | |
|---|---|---|
| **Name** | **(2) Gary M. BUSSARD** | |
| Birth | 4 Mar 1951 | |
| Death | 5 Sep 1979 | Ft. Wayne, In |
| Marriage | 27 Aug 1977 | |
| **Spouse** | **Penny Darlene (COLLINS) GITARY** | |
| Birth | 22 Feb 1951 | Souder's Hosp, W. 6th St., Auburn, IN |
| Father | Herman Lavern COLLINS (1921-) | |
| Mother | (1) Ruth Mae (WARSTLER) COLLINS (1923-1993) | |
| Other Spouses: | (1) Roger Dale HARNISHFEGER<br>(3) Timothy Stephen GITARY | |

**Notes for (2) Gary M. BUSSARD**

died in a motorcycle accident

Last Modified 21 Sep 2002

Created: 13 Jul 2004 by EasyTree for Windows95

# Family Group Sheet



| | | |
|---|---|---|
| **Name** | **(3) Timothy Stephen GITARY** | |
| Birth | 2 Aug 1958 | |
| Marriage | 1 Jun 1985 | |
| **Spouse** | **Penny Darlene (COLLINS) GITARY** | |
| Birth | 22 Feb 1951 | Souder's Hosp, W. 6th St., Auburn, IN |
| Father | Herman Lavern COLLINS (1921-) | |
| Mother | (1) Ruth Mae (WARSTLER) COLLINS (1923-1993) | |
| Other Spouses: | (1) Roger Dale HARNISHFEGER<br>(2) Gary M. BUSSARD | |
| **Children:** | | |
| **1 M** | **Nicholas David GITARY** | |
| Birth | 9 Jan 1991 | |

Last Modified 21 Sep 2002

Created: 13 Jul 2004 by EasyTree for Windows95

# Family Group Sheet



| | | |
|---|---|---|
| **Name** | **(1) Curtis DeWayne SNOW** | |
| Birth | 12 Jan 1967 | |
| Marriage | 23 Jan 1988 | |
| **Spouse** | **Joni Lea (HARNISHFEGER) SNOW, INLOW** | |
| Birth | 13 Jul 1969 | |
| Father | (1) Roger Dale HARNISHFEGER (1947-) | |
| Mother | Penny Darlene (COLLINS) GITARY (1951-) | |
| Other Spouses: (2) Marty INLOW | | |
| **Children:** | | |
| **1 F** | **Kileigh Darlene SNOW** | |
| Birth | 20 Mar 1989 | |
| **2 F** | **Haley SNOW** | |
| Birth | 1994 | |

Last Modified 5 Sep 2000

Created: 13 Jul 2004 by EasyTree for Windows95

# Family Group Sheet



| | | |
|---|---|---|
| **Name** | **(2) Martin " Marty" INLOW** | |
| **Spouse** | **Joni Lea (HARNISHFEGER) SNOW, INLOW** | |
| Birth | 13 Jul 1969 | |
| Father | (1) Roger Dale HARNISHFEGER (1947-) | |
| Mother | Penny Darlene (COLLINS) GITARY (1951-) | |
| Other Spouses: (1) Curtis DeWayne SNOW | | |
| **Children:** | | |
| **1 M** | **Kaleb Kincaid INLOW** | |
| Birth | 22 Oct 1996 | Parkview Mem Hosp, Ft. Wayne, In |

Last Modified 13 Jul 2004

Created: 13 Jul 2004 by EasyTree for Windows95

# Family Group Sheet



| | | |
|---|---|---|
| **Name** | **Wayne Eugene WARSTLER** | |
| Birth | 28 Nov 1925 | DeKalb Co., IN |
| Death | 22 Oct 1996 | Parkview Mem Hosp, Ft. Wayne, In |
| Burial | 25 Oct 1996 | Woodlawn Cem, Auburn, IN |
| Occupation | Truck driver for Harris Kayot Trucking Co., Ft. Wayne, IN | |
| Father | Arthur "Artie" H. WARSTLER (1896-1961) | |
| Mother | Gladys Elnora (CARPER) WARSTLER (1898-1987) | |
| Other Spouses: (2) Joan D. (RIMMEL) BUCHANAN, WARSTLER | | |
| Marriage | 20 Jun 1946 | |
| **Spouse** | **(1) Gwendolyn I. (SHAMBAUGH) WARSTLER** | |
| **Children:** | | |
| **1 F** | **Diana Ilene (WARSTLER) RENFROW** | |
| Birth | 3 Oct 1948 | |
| Spouse | Dewey Charleston RENFROW | |
| Marriage | 8 Oct 1966 | |
| **2 M** | **Larry Wayne WARSTLER** | |
| Birth | 23 Jul 1950 | |
| Spouse | Elaine Lillian (SIMMONDS) WARSTLER | |
| Marriage | 30 Aug 1969 | |
| **3 M** | **Kenneth Eugene WARSTLER** | |
| Birth | 12 Nov 1951 | |
| **4 F** | **Linda Sue (WARSTLER) Maldeney** | |
| Birth | 21 Apr 1954 | |
| Spouse | Terry Lee MALDENEY | |
| Marriage | 2 Jun 1973 | |
| **5 M** | **Tony Lee WARSTLER** | |
| Birth | 29 Jun 1956 | |
| Spouse | (1) Romona Elaine (KINSEY) WARSTLER,LANE | |
| Marriage | 16 Oct 1976 | |
| Divorce | 1986 | |
| Spouse | (2) Rhonda Marie (McDOWELL) WARSTLER | |

**Notes for Wayne Eugene WARSTLER**

WWII veteran in the U.S. Army. He was a member of Auburn American Legion, Post 97.

Last Modified 19 Apr 2004

Created: 13 Jul 2004 by EasyTree for Windows95

# Family Group Sheet



| Name | Wayne Eugene WARSTLER | |
|---|---|---|
| Birth | 28 Nov 1925 | DeKalb Co., IN |
| Death | 22 Oct 1996 | Parkview Mem Hosp, Ft. Wayne, In |
| Burial | 25 Oct 1996 | Woodlawn Cem, Auburn, IN |
| Occupation | Truck driver for Harris Kayot Trucking Co., Ft. Wayne, IN | |
| Father | Arthur "Artie" H. WARSTLER (1896-1961) | |
| Mother | Gladys Elnora (CARPER) WARSTLER (1898-1987) | |
| Other Spouses: (1) Gwendolyn L (SHAMBAUGH) WARSTLER | | |
| Marriage | 10 Aug 1963 | Auburn , In |
| **Spouse** | **(2) Joan D. (RIMMEL) BUCHANAN, WARSTLER** | |
| Father | (1) (?) RIMMEL | |
| Mother | Mergel E. (JERVER) RIMMEL, SURFUS (1912-1991) | |

**Notes for Wayne Eugene WARSTLER**

WWII veteran in the U.S. Army. He was a member of Auburn American Legion, Post 97.

Last Modified 19 Apr 2004

Created: 13 Jul 2004 by EasyTree for Windows95

# Family Group Sheet



| | | |
|---|---|---|
| **Name** | **Dewey Charleston RENFROW** | |
| Birth | 28 Jan 1946 | |
| Marriage | 8 Oct 1966 | |
| **Spouse** | **Diana Ilene (WARSTLER) RENFROW** | |
| Birth | 3 Oct 1948 | |
| Father | Wayne Eugene WARSTLER (1925-1996) | |
| Mother | (1) Gwendolyn I. (SHAMBAUGH) WARSTLER | |
| **Children:** | | |
| **1 F** | **Dawn Michele (RENFROW) SCOTT** | |
| Birth | 23 Sep 1968 | |
| Spouse | (1) John Franklin SCOTT | |
| Marriage | Nov 1987 | |
| Spouse | Joseph Lee WOODRING | |
| Marriage | 15 Dec 1991 | |
| **2 F** | **Darla Christine (RENFROW) GREEN, MARSHALL** | |
| Birth | 18 Sep 1972 | |
| Spouse | (1) Ronnie Dale GREEN | |
| Marriage | 3 Apr 1993 | |
| Divorce | 1996 | |
| Spouse | (2) Shane Douglas MARSHALL | |
| Marriage | Mar 2004 | Dekalb Co |
| **3 M** | **Darin Michael RENFROW** | |
| Birth | 29 Nov 1975 | |
| Death | 27 Nov 1975 | |
| **4 F** | **Deborah Suzanne RENFROW** | |
| Birth | 15 Jun 1977 | |

# Family Group Sheet



| | | |
|---|---|---|
| **Name** | **(1) John Franklin SCOTT** | |
| Birth | 1966 | |
| Marriage | Nov 1987 | |
| **Spouse** | **Dawn Michele (RENFROW) SCOTT** | |
| Birth | 23 Sep 1968 | |
| Father | Dewey Charleston RENFROW (1946-) | |
| Mother | Diana Ilene (WARSTLER) RENFROW (1948-) | |
| Other Spouses: Joseph Lee WOODRING | | |

Last Modified 23 May 2004

Created: 13 Jul 2004 by EasyTree for Windows95

# Family Group Sheet



| | | |
|---|---|---|
| **Name** | **(2) Joseph Lee WOODRING** | |
| Birth | 25 May 1962 | |
| Marriage | 15 Dec 1991 | |
| **Spouse** | **Dawn Michele (RENFROW) SCOTT** | |
| Birth | 23 Sep 1968 | |
| Father | Dewey Charleston RENFROW (1946-) | |
| Mother | Diana Ilene (WARSTLER) RENFROW (1948-) | |
| Other Spouses: (1) John Franklin SCOTT | | |
| **Children:** | | |
| **1 M** | **Joe B. Michael WOODRING** | |
| Birth | 7 Jan 1993 | |

Last Modified 13 Jul 2004

Created: 13 Jul 2004 by EasyTree for Windows95

# Family Group Sheet



| | | |
|---|---|---|
| **Name** | **(1) Ronnie Dale GREEN** | |
| Birth | 11 Feb 1974 | |
| Marriage | 3 Apr 1993 | |
| Divorce | 1996 | |
| **Spouse** | **Darla Christine (RENFROW) GREEN, MARSHALL** | |
| Birth | 18 Sep 1972 | |
| Father | Dewey Charleston RENFROW (1946-) | |
| Mother | Diana Ilene (WARSTLER) RENFROW (1948-) | |
| Other Spouses: (2) Shane Douglas MARSHALL | | |
| **Children:** | | |
| **1 M** | **Darin Bradley GREEN** | |
| Birth | 6 Dec 1994 | DeKalb Memorial Hosp., Auburn, In |

# Family Group Sheet



| | | |
|---|---|---|
| **Name** | **Larry Wayne WARSTLER** | |
| Birth | 23 Jul 1950 | |
| Father | Wayne Eugene WARSTLER (1925-1996) | |
| Mother | (1) Gwendolyn I. (SHAMBAUGH) WARSTLER | |
| Marriage | 30 Aug 1969 | |
| **Spouse** | **Elaine Lillian (SIMMONDS) WARSTLER** | |
| Birth | 17 Feb 1950 | |
| **Children:** | | |
| **1 F** | **Stacey Nicolle (WARSTLER) Zeisloft** | |
| Birth | 30 Apr 1975 | |
| Spouse | Justin Alan ZEISLOFT | |
| Marriage | 24 May 1997 | Calvary Temple Worship Center, Ft. Wayne, In |
| **2 F** | **Jamie Lynn (WARSTLER) Leeper** | |
| Birth | 23 Jun 1977 | |
| Spouse | Shane Joseph LEEPER | |
| Marriage | 14 Aug 1999 | Calvary Temple Worship Center, Ft. Wayne, In |

# Family Group Sheet



| | | |
|---|---|---|
| **Name** | **Terry Lee MALDENEY** | |
| Birth | 22 Sep 1951 | |
| Marriage | 2 Jun 1973 | |
| **Spouse** | **Linda Sue (WARSTLER) MALDENEY** | |
| Birth | 21 Apr 1954 | |
| Father | Wayne Eugene WARSTLER (1925-1996) | |
| Mother | (1) Gwendolyn I. (SHAMBAUGH) WARSTLER | |
| **Children:** | | |
| **1 F** | **Heather Marie (MALDENEY) RENFROW** | |
| Birth | 8 Apr 1977 | |
| Spouse | (1) Joseph Lynn RENFROW | |
| Marriage | Jun 1996 | |
| Divorce | Oct 2003 | DeKalb Co |
| Spouse | David HOWEY | |
| Marriage | | not married |
| **2 M** | **Mark Allen MALDENEY** | |
| Birth | 8 Oct 1980 | |

# Family Group Sheet



| | | |
|---|---|---|
| **Name** | **Larry Wayne WARSTLER** | |
| Birth | 23 Jul 1950 | |
| Father | Wayne Eugene WARSTLER (1925-1996) | |
| Mother | (1) Gwendolyn I. (SHAMBAUGH) WARSTLER | |
| Marriage | 30 Aug 1969 | |
| **Spouse** | **Elaine Lillian (SIMMONDS) WARSTLER** | |
| Birth | 17 Feb 1950 | |
| **Children:** | | |
| **1 F** | **Stacey Nicolle (WARSTLER) Zeisloft** | |
| Birth | 30 Apr 1975 | |
| Spouse | Justin Alan ZEISLOFT | |
| Marriage | 24 May 1997 | Calvary Temple Worship Center, Ft. Wayne, In |
| **2 F** | **Jamie Lynn (WARSTLER) Leeper** | |
| Birth | 23 Jun 1977 | |
| Spouse | Shane Joseph LEEPER | |
| Marriage | 14 Aug 1999 | Calvary Temple Worship Center, Ft. Wayne, In |

# Family Group Sheet



| | | |
|---|---|---|
| **Name** | **(1) Joseph Lynn RENFROW** | |
| Birth | 1974 | |
| Father | Lynn RENFROW | |
| Mother | Helen (?) RENFROW | |
| Marriage | Jun 1996 | |
| Divorce | Oct 2003 | DeKalb Co |
| **Spouse** | **Heather Marie (MALDENEY) RENFROW** | |
| Birth | 8 Apr 1977 | |
| Father | Terry Lee MALDENEY (1951-) | |
| Mother | Linda Sue (WARSTLER) MALDENEY (1954-) | |
| Other Spouses: David HOWEY | | |
| **Children:** | | |
| **1 M** | **Noah Anthony RENFROW** | |
| Birth | 17 Nov 1997 | |

# Family Group Sheet



| | | |
|---|---|---|
| **Name** | **David HOWEY** | |
| Father | Steve HOWEY | |
| Mother | Debbie (?) HOWEY | |
| Marriage | | not married |
| **Spouse** | **Heather Marie (MALDENEY) RENFROW** | |
| Birth | 8 Apr 1977 | |
| Father | Terry Lee MALDENEY (1951-) | |
| Mother | Linda Sue (WARSTLER) MALDENEY (1954-) | |
| Other Spouses: (1) Joseph Lynn RENFROW | | |
| **Children:** | | |
| **1 M** | **Dawson Andrew Wayne HOWEY** | |
| Birth | 17 Jun 2004 | DeKalb Memorial Hosp, Auburn, IN |

Last Modified 25 Jun 2004

Created: 13 Jul 2004 by EasyTree for Windows95

# Family Group Sheet



| | | |
|---|---|---|
| **Name** | **Tony Lee WARSTLER** | |
| Birth | 29 Jun 1956 | |
| Father | Wayne Eugene WARSTLER (1925-1996) | |
| Mother | (1) Gwendolyn I. (SHAMBAUGH) WARSTLER | |
| Other Spouses: (2) Rhonda Marie (McDOWELL) WARSTLER | | |
| Marriage | 16 Oct 1976 | |
| Divorce | 1986 | |
| **Spouse** | **(1) Romona Elaine (KINSEY) WARSTLER,LANE** | |
| Birth | 28 Aug 1957 | |
| **Children:** | | |
| **1 M** | **Joshua Eugene WARSTLER** | |
| Birth | 18 Jul 1979 | |
| Spouse | Kristi L. (NEWMAN) WARSTLER | |
| Marriage | 23 Aug 2003 | St. John Lutheran Church, Kendallville, IN |
| **2 F** | **Jada Elaine WARSTLER** | |
| Birth | 16 May 1984 | |

**Notes for Tony Lee WARSTLER**

resides in St. Joe, IN

# Family Group Sheet



| | | |
|---|---|---|
| **Name** | **(2) Donald Lawrence WARSTLER** | |
| Birth | 31 Jan 1932 | DeKalb Co. |
| Occupation | worked at Warner Gear and had his own band, " Don Warstler and the coutry Boys" | |
| Father | Arthur "Artie" H. WARSTLER (1896-1961) | |
| Mother | Gladys Elnora (CARPER) WARSTLER (1898-1987) | |
| Other Spouses: (2) Zella Jo (WALLACE) WARSTLER | | |
| Marriage | 22 Nov 1952 | United Meth parsonage, Newville, In |
| **Spouse** | **(1) Delores Joan (COOK) WARSTLER** | |
| Birth | 7 Oct 1934 | Newvill, In |
| Death | 5 May 1986 | St. Joseph Hosp, Ft. Wayne, In |
| Burial | 8 May 1986 | Woodlawn Cem, Auburn, In |
| Occupation | home maker & worked for 10 yrs in the cafeteria at DeKalb Middle School, Waterloo, In | |
| Father | William COOK | |
| Mother | Velma (ISENBARGER) COOK | |
| **Children:** | | |
| **1 M** | **Gary Lynn WARSTLER** | |
| Birth | 8 Jan 1954 | |
| Spouse | Cynthia Ann (BARTELS) WARSTLER | |
| Marriage | 25 Jun 1983 | Missionary Church, Auburn, In |
| **2 F** | **Lucinda Joan (WARSTLER) HANSEN** | |
| Birth | 8 Feb 1957 | |
| Spouse | Ted HANSEN | |
| **3 F** | **Denise Darlene (WARSTLER) GRATE** | |
| Birth | 29 May 1958 | |
| Spouse | Steven GRATE | |
| **4 F** | **Dawn Renee (WARSTLER) CORY** | |
| Birth | 16 Nov 1959 | |
| Spouse | Robert Daniel CORY | |
| **5 M** | **Leslie Blaine WARSTLER** | |
| Birth | 9 Aug 1961 | |
| Spouse | Sharlene (FIKE) | |
| Marriage | 22 Aug 1982 | |

**Notes for (1) Delores Joan (COOK) WARSTLER**

also worked for five years as a nurse's aide at DeKalb Mem Hosp. she lived on county rd 41 northeast of Waterloo.

Last Modified 7 Aug 2000

Created: 13 Jul 2004 by EasyTree for Windows95

# Family Group Sheet



| | | |
|---|---|---|
| **Name** | **(1) Teddy WARSTLER** | |
| Death | 14 Feb 1985 | |
| Marriage | 21 Apr 1958 | |
| **Spouse** | **(2) Zella Jo (WALLACE) WARSTLER** | |
| Birth | 24 Nov 1939 | Auburn, In |
| Death | 28 Jul 1999 | DeKalb Memorial Hosp., Auburn, In |
| Burial | 31 Jul 1999 | Waterloo Cem, Waterloo, In |
| Occupation | Worked at Foamex Corp, Auburn, IN for 15 yrs. | |
| Religion | member of Norris Chapel United Meth Church, rural Auburn, IN | |
| Father | Earnest L. WALLACE (-1974) | |
| Mother | Violet Hazel (DILGARD) WALLACE (1916-2004) | |
| Other Spouses: (2) Donald Lawrence WARSTLER | | |
| **Children:** | | |
| **1 F** | **Nan (WARSTLER) ARMSTRONG** | |
| Spouse | George ARMSTRONG | |
| **2 F** | **Tammy WARSTLER** | |
| Spouse | Dan SHUMAN | |
| **3 M** | **Scott WARSTLER** (Died as Child) | |

# Family Group Sheet



| | | |
|---|---|---|
| **Name** | **Gary Lynn WARSTLER** | |
| Birth | 8 Jan 1954 | |
| Occupation | used to work Warner Gear, Auburn, In as a machine repairment | |
| Education | 1972 graduate of DeKalb Central H.S. | |
| Father | (2) Donald Lawrence WARSTLER (1932-) | |
| Mother | (1) Delores Joan (COOK) WARSTLER (1934-1986) | |
| Marriage | 25 Jun 1983 | Missionary Church, Auburn, In |
| **Spouse** | **Cynthia Ann (BARTELS) WARSTLER** | |
| Birth | 1953 | |
| Education | 1981 graduated of Garrett H.S. & graduate of Tulare Nursing School, Tulare, CA | |
| Father | Merlin C. BARTELS | |
| Mother | Lillian (FIELDS) BARTELS | |
| **Children:** | | |
| **1 M** | **Justin Lynn WARSTLER** | |
| Birth | 11 Apr 1987 | |

Last Modified 17 Aug 2000

Created: 14 Jul 2004 by EasyTree for Windows95

# Family Group Sheet



| | |
|---|---|
| **Name** | **Ted HANSEN** |
| **Spouse** | **Lucinda Joan (WARSTLER) HANSEN** |
| Birth | 8 Feb 1957 |
| Father | (2) Donald Lawrence WARSTLER (1932-) |
| Mother | (1) Delores Joan (COOK) WARSTLER (1934-1986) |

Last Modified 7 Aug 2000

Created: 14 Jul 2004 by EasyTree for Windows95

# Family Group Sheet



| | |
|---|---|
| **Name** | **Steven GRATE** |
| **Spouse** | **Denise Darlene (WARSTLER) GRATE** |
| Birth | 29 May 1958 |
| Father | (2) Donald Lawrence WARSTLER (1932-) |
| Mother | (1) Delores Joan (COOK) WARSTLER (1934-1986) |
| **Children:** | |
| **1 F** | **Ericka Jean GRATE** |
| Birth | 15 Jul 1981 |
| **2 M** | **Joshua Harold GRATE** |
| Birth | 7 Jun 1983 |
| **3 M** | **Nicholas Blaine GRATE** |
| Birth | 8 Feb 1986 |

Last Modified 7 Aug 2000

Created: 14 Jul 2004 by EasyTree for Windows95

# Family Group Sheet



| | |
|---|---|
| **Name** | **Robert Daniel CORY** |
| Birth | 1953 |
| **Spouse** | **Dawn Renee (WARSTLER) CORY** |
| Birth | 16 Nov 1959 |
| Father | (2) Donald Lawrence WARSTLER (1932-) |
| Mother | (1) Delores Joan (COOK) WARSTLER (1934-1986) |
| **Children:** | |
| **1 F** | **April Jane CORY** |
| Birth | 1 Apr 1986 |

# Family Group Sheet



| | |
|---|---|
| **Name** | **Leslie Blaine WARSTLER** |
| Birth | 9 Aug 1961 |
| Father | (2) Donald Lawrence WARSTLER (1932-) |
| Mother | (1) Delores Joan (COOK) WARSTLER (1934-1986) |
| Marriage | 22 Aug 1982 |
| **Spouse** | **Sharlene (FIKE)** |
| Birth | 1961 |
| Father | Donald FIKE |
| Mother | Eleanor (?) FIKE |

# Family Group Sheet



| | | |
|---|---|---|
| **Name** | **James M. BICE** | |
| Birth | 25 Dec 1933 | |
| Marriage | 26 Jun 1954 | |
| **Spouse** | **Elaine Joan (WARSTLER) BICE** | |
| Birth | 18 Aug 1934 | |
| Father | Arthur "Artie" H. WARSTLER (1896-1961) | |
| Mother | Gladys Elnora (CARPER) WARSTLER (1898-1987) | |
| **Children:** | | |
| **1 M** | **Randy Dale BICE** | |
| Birth | 25 Feb 1962 | |
| Spouse | Dusti Marie (DANGLER) BICE | |
| Marriage | 27 Aug 1989 | Indian Village Church of God, Auburn, In |
| **2 M** | **Larry Wayne BICE** | |
| Birth | 30 Apr 1966 | |

Last Modified 16 Nov 2001

Created: 14 Jul 2004 by EasyTree for Windows95

# Family Group Sheet



| | | |
|---|---|---|
| **Name** | **Randy Dale BICE** | |
| Birth | 25 Feb 1962 | |
| Occupation | runs his own embroiderying business in Waterloo, In | |
| Education | 1981 graduated of DeKalb Central H.S. | |
| Father | James M. BICE (1933-) | |
| Mother | Elaine Joan (WARSTLER) BICE (1934-) | |
| Marriage | 27 Aug 1989 | Indian Village Church of God, Auburn, In |
| **Spouse** | **Dusti Marie (DANGLER) BICE** | |
| Occupation | works for Tower Corp | |
| Education | 1986 graduated of DeKalb Central H.S.& 1988 graduate of Purdue Univ w/ an Assoc degree in Business | |
| Father | David DANGLER | |
| Mother | Leora (ROSENBERRY) DANGLER | |
| **Children:** | | |
| **1 M** | **Collin James BICE** | |
| Birth | 22 Oct 1996 | Parkview Mem Hosp, Ft. Wayne, In |
| **2 M** | **Hayden Dale BICE** | |
| Birth | 28 Dec 2000 | Parkview Mem Hosp, Ft. Wayne, In |

# Family Group Sheet



| | | |
|---|---|---|
| **Name** | **Wesley Dale WARSTLER** | |
| Birth | 23 Dec 1936 | DeKalb Co. |
| Father | Arthur "Artie" H. WARSTLER (1896-1961) | |
| Mother | Gladys Elnora (CARPER) WARSTLER (1898-1987) | |
| Other Spouses: | (2) Linda Lou (OLDS) BURNISTON, OWENS, WARSTLER<br>Mary Jeanne SMITH | |
| Marriage | 6 Sep 1958 | |
| **Spouse** | **(1) Sharon (STARK) WARSTLER** | |
| Birth | 26 Jan 1936 | |
| Death | 25 Jan 1975 | |
| **Children:** | | |
| **1 F** | **Jodi Lynne WARSTLER** | |
| Birth | 13 Apr 1961 | |
| **2 F** | **Lisa Kay (WARSTLER) WATSON** | |
| Birth | 15 Apr 1962 | |
| Spouse | Darl Ray WATSON | |
| **3 M** | **Wesley Dale WARSTLER, II** | |
| Birth | 19 Apr 1966 | |
| Spouse | Anne Marie (BROWNELL) WARSTLER | |
| Marriage | 30 Nov 1985 | |
| Divorce | 1997 | |

**Notes for (1) Sharon (STARK) WARSTLER**

she died with cancer

Last Modified 19 Apr 2004

Created: 14 Jul 2004 by EasyTree for Windows95

# Family Group Sheet



| | | |
|---|---|---|
| **Name** | **Wesley Dale WARSTLER** | |
| Birth | 23 Dec 1936 | DeKalb Co. |
| Father | Arthur "Artie" H. WARSTLER (1896-1961) | |
| Mother | Gladys Elnora (CARPER) WARSTLER (1898-1987) | |
| Other Spouses: (1) Sharon (STARK) WARSTLER<br>(3) Mary Jeanne (SMITH) WARSTLER | | |
| Marriage | 19 Aug 1977 | |
| Divorce | 1985 | |
| **Spouse** | **(2) Linda Lou (OLDS) BURNISTON, OWENS, WARSTLER** | |
| Birth | 21 Jun 1943 | |
| Other Spouses: Larry Wayne SCHOONOVER | | |
| **Children:** | | |
| **1 M** | **Ray Allen Burniston** (Step) | |
| Birth | 1 Feb 1963 | |
| **2 F** | **Tammy Marie Burniston** (Step) | |
| Birth | 14 Nov 1965 | |
| **3 F** | **Kristi Renee OWENS-WARSTL;ER** (Adopted) | |
| Birth | 1975 | |
| Spouse | Bennie Lee McCORMICK | |
| Marriage | Jul 1998 | |

Last Modified 19 Apr 2004

Created: 14 Jul 2004 by EasyTree for Windows95

# Family Group Sheet



| | |
|---|---|
| **Name** | **Darl Ray WATSON** |
| Birth | 1958 |
| Father | Paul Charles WATSON (1926-) |
| Mother | Martha Jane (WARSTLER) WATSON (1929-2000) |
| **Spouse** | **Lisa Kay (WARSTLER) WATSON** |
| Birth | 15 Apr 1962 |
| Father | Wesley Dale WARSTLER (1936-) |
| Mother | (1) Sharon (STARK) WARSTLER (1936-1975) |
| **Children:** | |
| **1 M** | **Derek Ray WATSON** |
| Birth | Oct 1988 |
| **2 M** | **son WATSON** |
| Birth | 27 Apr 1990 |

Last Modified 30 Mar 2004

Created: 14 Jul 2004 by EasyTree for Windows95

# Family Group Sheet



| | | |
|---|---|---|
| **Name** | **Wesley Dale WARSTLER, II** | |
| Birth | 19 Apr 1966 | |
| Father | Wesley Dale WARSTLER (1936-) | |
| Mother | (1) Sharon (STARK) WARSTLER (1936-1975) | |
| Marriage | 30 Nov 1985 | |
| Divorce | 1997 | |
| **Spouse** | **Anne Marie (BROWNELL) WARSTLER** | |
| Birth | 1966 | |
| Other Spouses: Dennis Lloyd MORGAN | | |
| **Children:** | | |
| **1 M** | **Benjamin Dale WARSTLER** | |
| Birth | 22 Sep 1987 | |
| **2 M** | **Jacob Wesley WARSTLER** | |
| Birth | 10 Aug 1993 | DeKalb Mem Hosp, Auburn, In |

Last Modified 7 Aug 2000

Created: 14 Jul 2004 by EasyTree for Windows95

# Family Group Sheet



| Name | Lawrence McKinley CARPER | |
|---|---|---|
| Birth | 7 Jan 1897 | |
| Death | 9 May 1963 | |
| Occupation | retired from Warner Gear, Auburn, In | |
| Father | George Whitfield CARPER (1872-1956) | |
| Mother | (1) Sarah Jane (MORR) CARPER (1875-1921) | |
| Marriage | 23 Feb 1921/2 | |
| **Spouse** | **Hilda LaVon (DELONG) CARPER** | |
| Birth | 4 May 1903 | |
| Death | 1 Apr 1964 | |
| Father | Oren DELONG | |
| Mother | Olive (TREESH) DELONG | |
| **Children:** | | |
| **1 F** | **Wava Lucille (CARPER) COLLINS** | |
| Birth | 23 Sep 1923 | |
| Spouse | Hagan Earl COLLINS | |
| Marriage | 13 Aug 1955 | Angola, In |
| **2 F** | **Delores Maxine (CARPER) SHULL** | |
| Birth | 15 Oct 1927 | |
| Spouse | Roger Andrew SHULL | |
| Marriage | 15 Jun 1946 | |
| **3 M** | **Larry Eugene CARPER** | |
| Birth | 15 Jul 1938 | |
| Spouse | Martha (NELSON) CARPER | |
| Marriage | 1975 | |

**Notes for Lawrence McKinley CARPER**

Lawrence and Laurel Carper are second cousins

**Notes for Hilda LaVon (DELONG) CARPER**

Hilda LaVon is a sister to Margaret DeLong Carper, wife of Laurel "Mike' Carper

121

**Picture on page 121**

**Top row: Wayne Warstler, Ruth Warstler, Blaine Warstler**

**Bottow row: Wesley Warstler, Artie Donald Warstler, Gladys Warstler, Elaine Warstler**

**Picture from**
**June Warstler Brunson**

123

**Picture on page 123**

**Top row: Wayne Warstler, Ruth Warstler, Blaine Warstler**

**Bottow row: Wesley Warstler, Artie Donald Warstler, Gladys Warstler, Elaine Warstler**

**Picture from**
**June Warstler Brunson**

*Herman and Ruth Collins*

**HERMAN L. COLLINS**, born to Charles R. and Effie L (Reasoner) Collins, in St. Joe, DeKalb County, Indiana, 5 June 1921. He was raised in St. Joe and graduated from St. Joe High School in 1939. He went to work for the Baltimore and Ohio Railroad where his father also worked.

Ruth, daughter of Artie H. and Gladys E. (Carper) Warstler, born 18 August 1923, in Jackson Township, DeKalb County, Indiana. Her brothers and sisters are June, Wayne, Blaine, Donald, Elaine, and Wesley. Ruth graduated from Auburn High School in 1941.

On 26 June 1943, Herman and Ruth were married at Angola, Indiana, at the Chapel in the Garden. They settled in St. Joe. Their first child, Dennis Dale, was born and died 5 January 1946, in Sanders Hospital, in Auburn. Their second child, David Wayne, was born 10 April 1947, at Souder Hospital, Auburn, and on 22 February 1951, Pennie Darlene was born at Souder Hospital.

The family lived in St. Joe until 1953 when they moved to Jackson Street in Auburn. In 1947 and 1948, they ran a restaurant in St. Joe, called Ruth and Vernie's Cafe.

Soon after moving to Auburn, Ruth began working for FENG which made fiber-glass Christmas tree ornaments. She later worked for six years as a cashier at the IGA store. Herman began with Auburn Soft Water and worked for them eleven years. His next four years, 1967 to 1970, were spent serving as DeKalb County Commissioner. During this time he opened the new bridge in Spencer Township, DeKalb County on CR 64, the bridge which replaced Dill's Covered Bridge.

Herman and Ruth still live in Auburn. They are members of St. Mark Lutheran Church in Auburn. After Herman's term of office, he worked several years for the Fort Wayne Newspapers. He now is employed at the House of Spirits in Auburn.

(1)

RootsWeb.com The oldest and largest FREE genealogy site, supported by An

Home | Searches | Family Trees | Mailing Lists | Message Boards | Web Sites | Passwords

Find Your Ancestors in the Birth, Marriage, and Death Records Click Here!

# Descendants of Johann Andreas Wuerschler

**Entries:** 7396 **Updated:** Sun Nov 30 14:23:02 2003

**Contact:** John Warstler

This family begins in the Rhineland/Palatinate area of Germany around 1600. One branch crossed the Atlantic to the American colonies in the 1750s to 1770s, and settled in Maryland, Pennsylvania, Ohio, and Indiana. Another in the 1790s went east into Galicia (on the eastern edge of Austro-Hungarian Empire). This area is now part of Poland, and the Ukraine. Today's members of this branch live in Poland, the Ukraine, and German-speaking countries, and some have emigrated to the United States and Canada.

**Index | Descendancy | Register | Pedigree | Ahnentafel | Download GEDCOM | Add Post-em**

- *ID:* I1824
- *Name:* Wesley D. Warstler
- *Surname:* Warstler
- *Given Name:* Wesley D.
- *Sex:* M
- *_UID:* 53E03D9C8461164291295BA46D0839B5650B
- *Note:* Residence in Auburn, Indiana. Occupation: Factory-Worker.
- *Change Date:* 1 Oct 2000 at 13:51:07

*Father:* Artie Herman Warstler b: 1896
*Mother:* Gladys E. Carper b: 1898

*Marriage* 1 Sharon Stark

Children

1. Living Warstler Jodi Warstler Born 4/13/61
   LISA Warstler Born 4/15/62
   Wesley Warstler Born 4/19/1963

126

Wesley Warstler 1st marriage to Anna Marie Brownell (2)

Children

Ben Warstler 9/22/1987
Alyssa Warstler 1/1/1990
Jacob Warstler 8/10/1994

Wesley Divorced his 1st wife & married Brenda Clark

step children
Elaine Clark
Erin Clark
Jay Clark

Lisa Warstler married Darl Watson

children

Derek Watson
Jeremy Watson

Lisa Divorced her 1st husband & married Scott Wilson

Jodi is single

# Lawrence W. Warstler Family

Lawrence W. Warstler, born January 31, 1899, died October 23, 1962, was married on August 7, 1926 to Helen Baker, born July 27, 1907, died July 26, 1960.

born to this union were:

Max O. Warstler,born October 23, 1933

Teddy Leroy Warstler, born November 16, 1936

Phyllis Warstler, born June 27, 1943

---

Max was married to Janet Myers

born to this union were:

Gary V. Warstler, born October 31, 1954

Nathan M. Warstler, born February 5, 1957

Connie M. Warstler, born April 20,1960

Foster children

Thomas A. Warstler, born August 13, 1958

Mark A. Warstler, born April 20, 1961

Cheri L. Warstler, born April 16, 1962

---

Teddy was married on April 20, 1958 to Zella Wallace

born to this union were:

Nannette Lorraine Warstler, born Octoberf 24, 1958

Tamara Lynn Warstler, born April 27, 1961

Scott Lawrence Warstler, stillborn September 22, 1962

---

Phyllis was married on September 10, 1961 to Donald Wayne Myers(born July 21, 1941)

born to this union were:

Jeffery Myers, born August 29, 1962

Gregory Myers, born January 7, 1964

Dawn Myers, born December 28, 1970

---

Verna was married on February 9, 1922 to Ray Armstrong(born January 7, 1900)

# Flossie M. Warstler Family

Flossie M. Warstler, born April 2, 1905, was married on September 6, 1923 to Charles Armstrong, born May

30, 1902, died October 12, 1957.

born to this union were:

Charles Armstrong Jr., born July 28, 1924

Beatrice Pauline Armstrong, born March 26, 1926-died May 15, 1969

Robert Dale Armstrong, born October 24, 1928

Avis Marlene Armstrong, born March 9, 1936,

---

Charles was married on September 1, 1945 to Deloris Jean Krontz(born December 4, 1927)

born to this union were:

Dennis Ray Armstrong, born August 11, 1949

Reva Jean Armstrong, born September 28, 1951

Brenda Dee Armstrong, born November 14, 1957

Julia Lynn Armstrong, born October 7, 1961

Ronald Charles Armstrong, born November 6, 1963

---

Dennis was married on December 28, 1968 to Shirley Trenary(born May 6, 1949)

born to this union were:

Brian Keith Armstrong, born September 21, 1970

Angela Diane Armstrong, born September 15, 1972

---

Reva was married on June 20, 1970 to Lane Douglas Brown

---

Beatrice was married on February 21, 1948 to Herbert Freidenberger(born February 24, 1923)

born to this union were:

Nancy Diane Freidenberger, born January 5, 1953

Linda Charlene Freidenberger, born January 12, 1960

---

Nancy was married on October 20, 1973 to Ralph Kern(born November 8, 1954)

---

Robert was married on January 1, 1949 to Wilma Jean Jennings(born March 23, 1929)

born to this union were:

Larry Dale Armstrong, born June 14, 1950

Dalene Sue Armstrong, born December 19, 1951

---

Larry was married on March 29, 1975 to Brenda Kay Bitting(born April 20, 1954)

---

Dalene was married on November 16, 1972 to Paul S. Pfefferkorn(born October 7, 1958)

born to this union was:

Jason Paul Pfefferkorn, born September 16, 1974

---

Avis was married on December 7, 1956 to Richard Allen Jennings(born January 8, 1932-died October 21, 1963)
born to this union were:

David Brian Jennings, born October 28, 1959

Denise Marlene Jennings, born April 21, 1961

Diane Sue Jennings, born March 12, 1964

---

Avis was remarried on August 1, 1966 to Buddy L. Barid(born April 4, 1930)

# Roy D. Warstler Family

Roy D. Warstler, born November 14, 1908, died December 6, 1978, was married on March 29, 1929 to Laura

Ellen Bishop, born on October 28, 1908, died November 15, 1990.

born to this union were:

Ruth Warstler, stillborn September 12, 1930

Ronald Gene Warstler, born September 18, 1931

Lucy Ellen Warstler, born May 19, 1933

Billy Eli Warstler, born September 30, 1935

Marie Mae Warstler, born June 5, 1937

Alva Lee Warstler, born February 20, 1939

Clifford Leroy Warstler, born August 11, 1940

---

Gene was married on December 29, 1952 to Beverly Jean Harner(born September 28, 1934)

born to this union were:

Carol Jean Warstler, born July 29, 1956

Kay Ellen Warstler, born October 17, 1958

Rebecca Lynn Warstler, born December 23, 1961

---

Carol was married on November 22, 1975 to Ned Shultz

Carol was remarried to Steve Foley

---

Kay was married to Douglas Donaldson

---

Rebecca was married to Randy Hall

---

Lucy was married on May 30, 1953 to Gerald Dwight Anders(born March 10, 1931)

born to this union were:

Sharon Kay Anders, born April 11, 1954

Gerald Dwight Anders Jr. born May 19, 1955

Debra Lynn Anders, born February 20, 1959

Tamara Jo Andres, born July 12, 1962

---

Sharon was married on March 3, 1978 to Bruce Allen Hartup(born January 9, 1949)

---

Billy was married on January 5, 1958 to Mary Ann Shutt(born April 23, 1934)

born to this union were:

Jennifer Ann Warstler, born November 14, 1959

Laura Alice Warstler, born November 13, 1961

---

Margie was married on March 3, 1957 to Marvin Eugene Woodcock(born February 5, 1937)

born to this union were:

Donald Eugene Woodcock, born October 14, 1957

DeWayne Allen Woodcock, born October 14, 1958

Rex Allen Woodcock, born August 31, 1959-died June 29, 2000

Ralph Elden Woodcock, born July 31, 1960

Neal Albert Woodcock, born October 15, 1963

Nila Elaine Woodcock, born September 23, 1965

Pamela Ann Woodcock, born January 4, 1967

---

Alva was married on February 25, 1961 to Janet Kay Newman(born October 5, 1940)

born to this union were:

Jeffrey Lynn Warstler, born June 5, 1962

Sheri Ann Warstler, born December 31, 1964

---

Sheri was married in November to Darren Jenkins

born to this union were:

Jamie Nicole Jenkins, born June 19, 1984

Joshua Wayne Jenkins, born September 22, 1990

---

Cliff was married on June 18, 1961 to Judith Sherwood

born to this union were

Craig Warstler, born 1962, died mid 1980's

---

Cliff remarried on January 22, 1966 to Carol Marie Campbell(born October 18, 1943)

born to this union were:

Barry Lee Warstler, born April 24, 1969

Lisa Marie Warstler, born Janaury 29, 1972

Your last name: Click Here

Ancestry.com.

# WorldConnect Project

CONNECTING THE WORLD ONE GEDCOM AT A TIME

RootsWeb – The Oldest & Largest FREE Genealogy Site

Home | Boards | Lists | Searches | Sites | Passwords | Contribute | Help

## Descendants of Johann Heinrich Warstler and Maria Catharine Shaffer

**5007 total entries, last updated Sun Nov 12 09:25:33 2000. All questions, comments or suggestions regarding information on this page should be addressed to: John D. Warstler <jwarstler@home.com>**

The key to your research
Join Ancestry.com Today!

---

- *ID:* I359
- *Name:* **Emma L. WARSTLER**
- *Given Name:* Emma L.
- *Surname:* Warstler
- *Sex:* F
- *Birth:* 1 MAR 1869
- *Death:* 1873
- *LDS Baptism:* status: LIVE
- *Change Date:* 26 OCT 2000 at 14:12:55

*Father:* John WARSTLER b: 7 MAR 1828 in Stark County,Ohio
*Mother:* Caroline BECHTEL b: 3 FEB 1832 in Stark County,Ohio

---

Global Search | Index | Pedigree | Ahnentafel | Download GEDCOM | Add Post-em

---

RootsWeb.com, Inc. is NOT responsible for the content of the GEDCOMs uploaded through the WorldConnect Program. If you have a problem with a particular entry, please contact the submitter of said entry. Unlike with certain other Web sites, you have full control over your GEDCOM. You can change or remove it completely at any time and RootsWeb will never burn it onto a CD-ROM or charge others to access it.

About Us | Contact Us | Acceptable Use Policy | Privacy Statement
Copyright © 1998-2001, MyFamily.com Inc. and its subsidiaries.

CPU seconds used 0.01

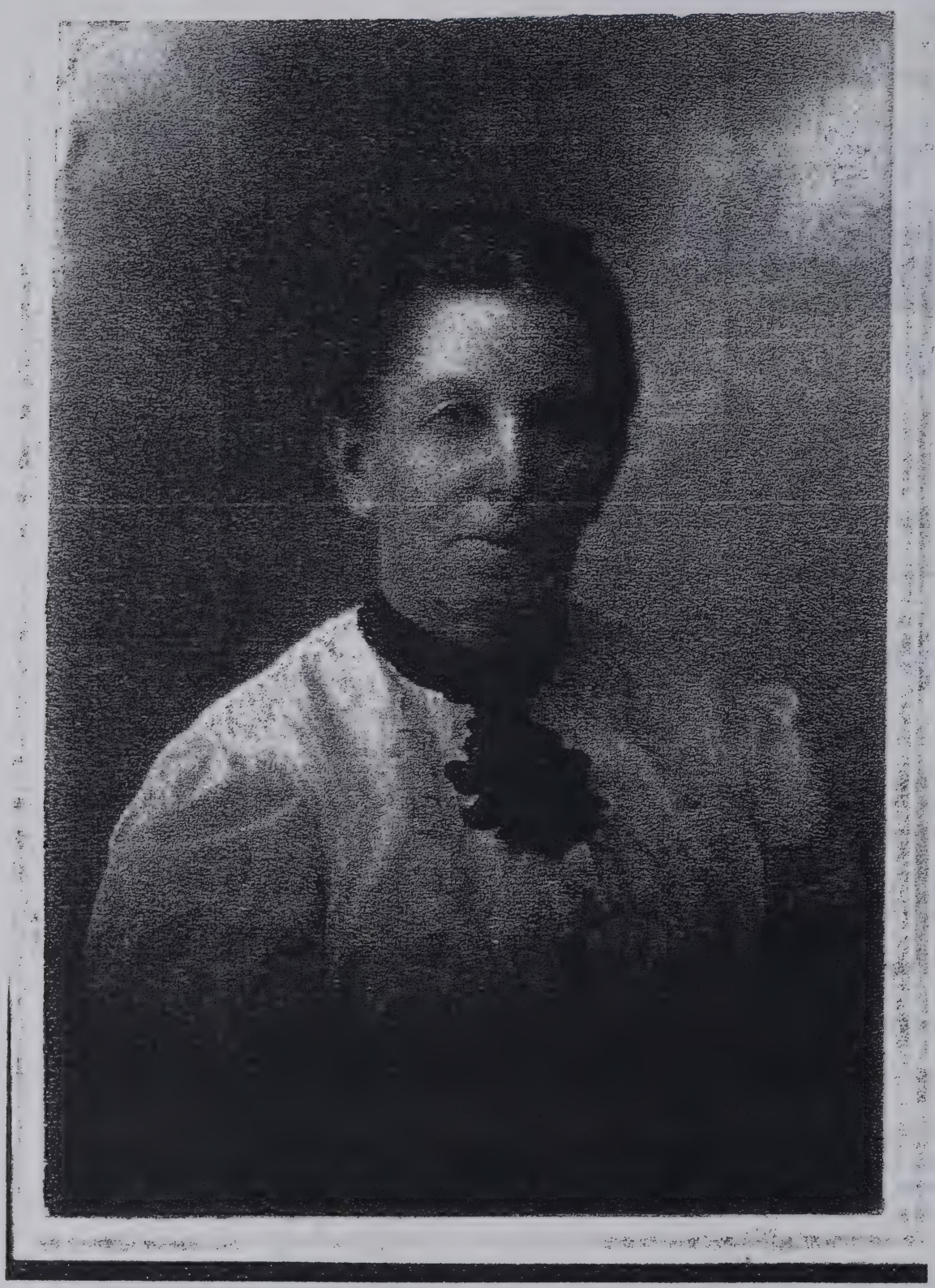

TUBERCULOSIS IS FATAL
TO AN AUBURN CITIZEN

Mrs. Martha Warstler Passes Away at Home on South Center Street at Age of 73

Mrs. Martha Warstler of South Center street, Auburn, died at her home Wednesday afternoon at 1 o'clock from tuberculosis of the bowels, after being bed fast five months. She had been in poor health for the past five years. Mrs. Warstler's age at the time of her death was 73 years, 3 months and 18 days. She has lived in DeKalb county for the past 50 years, 21 of which she has resided in Auburn. The husband of the deceased, John Warstler, died 30 years ago.

Of the surviving children there are three daughters, Mrs. Frank Stoops of Cleveland street, Auburn; Mrs. John Berg of Jackson, Mich.; and Ethel Parker of Frankfort, Ind. A son, Ora Warstler resides in Auburn. Four grandchildren, a step-daughter, Ida Boren of Fort Wayne, and five step-sons, Curtis Warstler of Newville, Alva, Oliver, and Eli of near Auburn, and William residing in Auburn, also survive.

The funeral service will be held Friday afternoon at 2 o'clock from St. Mark's Lutheran church and will be conducted by the pastor, the Rev. S. E. Slater. Burial will be made in Woodlawn cemetery.

John's second wife, Martha Hockensmith, who he married in 1874. Buried in Woodlawn in Auburn. 5/14/1849 - 9/5/1923
They had eight more children, which made John a father of 17.

CHILDREN

Victor (died at 6 mos.)
Bertha
Henry
Matty Ethel
Cora (Stoops)
Francis (Berg)
George
Ora

**JOHN WASHLER**
**SECOND WIFE—MARTHA HOCKENSMITH**

**BORN: 1827 DIED: MARCH 21, 1893**

**AGE AT TIME OF DEATH; 66 YEARS & 4 DAYS**

**BURIED AT BEAR CREEK CEMETERY, AUBURN, INDIANA**

**DIED OF APPOPLEXY**

**JOHN WASHLER'S 2ND WIFE WAS MARTHA HOCKENSMITH**

**MARTHA HOCKENSMITH**
**BORN: 1850 DIED: SEPTEMBER 5, 1923**

**AGE AT TIME OF DEATH: 73 YEARS OLD**
**BORN IN OHIO**
**BURIED AT WOODLAWN CEMETERY, AUBURN, INDIANA**
**JOHN & MARTHA HAD THE FOLLOWING CHILDREN THAT WE KNOW OF:**

**GEORGE L.WASLER**

**BORN: 1887 DIED: OCTOBER 1, 1905**

**AGE AT TIME OF DEATH: 18 YEARS OLD**

**BURIED AT WOODLAWN CEMETERY, AUBURN, INDIANA**
**DIED OF: TYPHOID FEVER**
**UNDERTAKER WAS ADAMS & DILGARD OF AUBURN, INDIANA**
**DOCTOR WAS DR. GEORGE ROCK , 14TH STREET, AUBURN, INDIANA**

**ORA DALE WARSTLER**

**BORN: JUNE 18, 1892 DIED: JANUARY 1950**

**AGE AT TIME OF DEATH: 57 YEARS OLD,** DIED OF CORONARY THOMBOSIS

**BURIED IN WOODLAWN CEMETERY, AUBURN, INDIANA**

**VICTOR WASHLER**
**BORN: 1875 DIED: APRIL 19, 1876**
**AGE AT TIME OF DEATH: 6 MONTHS OLD.**
**HE WAS BURIED AT BEAR CREEK CEMETERY, JACKSON TOWNSHIP AUBURN, INDIANA, WHERE HIS DAD JOHN IS BURIED WITH HIS FIRST WIFE CAROLINE BECHTOL.**

**AS YOU CAN SEE THERE ARE LOTS OF WAYS TO SPELL———— WARSTLER, WASHLER WERSTLER!!!!!!!!!!**

137

THE HOUSE ON 250 S. CENTER ST
AUBURN, IN

MARTHA (HOCK ON SMITH) WARSH[illegible]
SITTING [illegible] PORCH
PICTURE FROM [illegible]
BR[illegible]

137A

CLOSE-UP OF MARTHA WAYSTAFF
250 SOUTH CENTER ST
AUBURN, IN

Husband's Name JOHN WERSTLER

Wife's Name ~~MARTHA HOCKENSMITH~~

Military

Residences

Born 17 Mar 1827 Place

Born ~~14 May 1849~~ Place ~~OH~~

Married 17 May 1874 Place Prob DeKalb Co, IN

Please make a new chart for other marriages.

Married 2 times Other Wife's Name #1 Caroline Bechtal

Married times Other husband's Name

Died Place

Died ~~05 Sep 1923~~ Place ~~DeKalb Co, IN~~

Where Buried

Where Buried ~~Woodlawn Cem, DeKalb Co, IN~~

His Father's Name Henry Wershler

Her Father's Name

His Mother's Maiden Name Mary Magdalena Leininger

Her Mother's Maiden Name

*Please include Middle Names if known. Write Day, Month, Year on Dates.*

| M F | CHILDREN | BORN When | BORN Where | MARRIED When | MARRIED Where | MARRIED Whom | DIED When | DIED Wher |
|---|---|---|---|---|---|---|---|---|
| 1 | VICTOR WARSHLER | 19 Oct 1875 | DeKalb Co, IN | | | | 19 Apr 1876 | Bur-Bear Creek |
| 2 | CORA MAE WARSHLER | 02 Jan 1878 | | 02 Jun 1898 | | Frank Stoops | Sep 1944 | Auburn, DeKalb, IN (H) |
| 3 | ~~M~~ERTHA WARSHLER | 19 Jan 1880 | | | | ~~John Berg (#2 husb)~~ | ~~03 Nov 1907 (TB)~~ | |
| 4 | FRANCES SALOME WARSHLER | 26 Dec 1882 | | | | George Ley | | |
| 5 | HENRY JOHN WARSHLER | ~~05 Dec 1884~~ | | | | | | |
| 6 | GORGE L WARSHLER | 18 Feb 1886 | IN | | NM | | ~~02 Oct 1905~~ | ~~bur~~ Woodlawn ~~Aubur~~ |
| 7 | MATTY ETHEL WARSHLER | 17 Mar 1890 | | ~~21 Oct 1907~~ | | ~~Claude Parker~~ | | |
| 8 | ORA DALE WARSTLER | ~~18 Jun 1892~~ | | | | | ~~16 Jan 1950~~ | |
| 9 | | | | | | | | |
| 10 | | | | | | | | |
| 11 | | | | | | | | |
| 12 | | | | | | | | |

Other Marriages; Matty Ethel = #2 Bill Beard (she was listed as survivor, Ethel Parker, of her mother) Living in Frankfort, IN
Frances Salome = #2 John Berg

1) Warstler Family Bible (in Poss of PMW)
2)Obituary
3)Death Rec of DeKalb Co, IN; D1-86
4)DeKalb Co 1837-1987:206

Husband's Name JOHN WERSTLER

Wife's Name MARTHA HOCKENSMITH

Military

Residences

Born 17 Mar ~~1827~~ 1828 Place

Born 14 May 1849 Place OH

Married 17 May 1874 Place Prob DeKalb Co, IN

Please make a new chart for other marriages.

Married 2 times Other Wife's Name #1 Caroline Bechtal

Married times Other husband's Name

Died 3-21-1893 Place

Died 05 Sep 1923 Place DeKalb Co, IN

Where Buried

Where Buried Woodlawn Cem, DeKalb Co, IN

His Father's Name Henry Wershler

Her Father's Name

His Mother's Maiden Name Mary Magdalena Leininger

Her Mother's Maiden Name

*Please include Middle Names if known. Write Day, Month, Year on Dates.*

| M F | CHILDREN | BORN When | BORN Where | MARRIED When | MARRIED Where | MARRIED Whom | DIED When | DIED Where |
|---|---|---|---|---|---|---|---|---|
| 1 | VICTOR WARSHLER | 19 Oct 1875 | DeKalb Co, IN | | | | 19 Apr 1876 | ~~Bur~~-Bear Creek |
| 2 | CORA MAE WARSHLER | 02 Jan 1878 | | 02 Jun 1898 | Frank Stoops | | Sep 1944 | Auburn, DeKalb, IN WOODLAWN |
| 3 | BERTHA WARSHLER | 19 Jan 1880 | | 1901 | John Berg (#2 husb) | BORN 1880 | 03 Nov 1907 (TB) | |
| 4 | FRANCES SALOME WARSHLER | 26 Dec 1882 | | JOHN BERG - 12-11-1912 (#2) | WHITE CARRIAGE TRIMMER | | APPROX - 1933 | |
| 5 | HENRY JOHN WARSHLER | 05 Dec 1884 | | George Ley 1903 (#1) | BERG = DAUGHTER SON = EARL LEY | | GLADYS MARRIED DEWEY TALOR - SON ROBERT MAR BETTY | |
| 6 | ~~GORGE~~ GEORGE L WARSHLER | 18 Feb 1886 | IN | | NM | | 02 Oct 1905 | DR ROCK - TYPHOID FEVER bur Woodlawn Auburn |
| 7 | MATTY ETHEL WARSHLER | 17 Mar 1890 | | 21 Oct 1907 | WILLIAM BEARD (#2) | | APPROX - 1933 | DAUGHTER - JUDY OF |
| 8 | ORA DALE WARSTLER | 18 Jun 1892 | 250 SO CENTER - AUBURN CORONARY THOMBOSIS | Claude Parker 2-1923 | MARGARET MARIE OBERLIN | (#1) SON | HARRY PARKER 16 Jan 1950 | Woodlawn - AUBURN |
| 9 | | | | DAUGHTER - VIOLET JUNE - 12-10-1923 | | | | |
| 10 | | | | ARGYLE FRANKIN BRUNSON - 5-27-1943 | | | | |
| 11 | | | | SONS GARY WAYNE = 8-3-47 & ARLEN DALE = 1-4-51 | | | | |
| 12 | | | | | | | | |

cher Marriages; Matty Ethel = #2 Bill Beard (she was listed as survivor, Ethel Parker, of her mother) Living in Frankfort, IN
Frances Salome = #2 John Berg

1) Warstler Family Bible (in Poss of PMW)
2)Obituary
3)Death Rec of DeKalb Co, IN; D1-86
4)DeKalb Co 1837-1987:206

Browse U.S. Census Images
First Name: Last Name: Browse

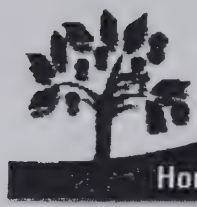

WorldConnect Project
CONNECTING THE WORLD ONE GEDCOM AT A TIME
RootsWeb – The Oldest & Largest FREE Genealogy Site
Home | Boards | Lists | Searches | Sites | Passwords | Contribute | Help

# Descendants of Johann Heinrich Warstler and Maria Catharine Shaffer

**5007 total entries, last updated Sun Nov 12 09:25:33 2000. All questions, comments or suggestions regarding information on this page should be addressed to: John D. Warstler <jwarstler@home.com>**

The key to your research
Join Ancestry.com Today!

---

- *ID:* I360
- *Name:* **Martha HOCKENSMITH**
- *Given Name:* Martha
- *Surname:* Hockensmith
- *Sex:* F
- *Birth:* 14 MAY 1849 in Ohio
- *Death:* 5 SEP 1923 in Auburn,DeKalb County,Indiana
- *Burial:* SEP 1923 Woodlawn Cemetary,Auburn,Indiana
- *LDS Baptism:* status: LIVE
- *Change Date:* 26 OCT 2000 at 14:15:11

*Marriage* 1 John WARSTLER b: 7 MAR 1828 in Stark County,Ohio

- *Married:* 17 MAY 1874 in DeKalb County,Indiana

Children

1. Cora M. WARSHLER b: 2 JAN 1875 in DeKalb County,Indiana
2. Victor WARSHLER b: 19 OCT 1875 in DeKalb County,Indiana
3. Bertha WARSHLER b: 19 JAN 1880 in DeKalb County,Indiana
4. Frances Saloma WARSHLER b: 26 DEC 1882 in DeKalb County,Indiana
5. Henry John WARSHLER b: 5 DEC 1884 in DeKalb County,Indiana
6. George L. WARSHLER b: 18 FEB 1886 in DeKalb County,Indiana
7. Matty Ethel WARSHLER b: 17 MAR 1890 in DeKalb County,Indiana
8. Ora Dale WARSHLER b: 18 JUN 1892 in DeKalb County,Indiana

---

Global Search | Index | Descendancy | Register | Download GEDCOM | Add Post-em

---

RootsWeb.com, Inc. is NOT responsible for the content of the GEDCOMs uploaded through the WorldConnect Program. If you have a problem with a particular entry, please contact the submitter of said

143

FAMILY SHEET

HUSBAND JOHN WARSTLER
Born 3-4-1828 at STARK CTY, OH
Died 3-21-1893 at DEKALB CTY, IN
Married 5-17-1874 at DeKALB, IN
Buried BEAR CREEK CEM
Religion - -
FATHER HENRY WARSTLER
Born 3-5-1797 at PA.
Died _____ at _____
Buried _____
Religion _____
MOTHER MARY MAGDALINA LEININGER
Born 2-24-1801 at PA
Died _____ at _____
Buried _____
Religion _____
Married _____ at _____

WIFE MARTHA HOCKENSMITH
Born 5-14-1849 at OH
Died 9-5-1923 at AUBURN, IN
REASON: TB OF THE BOWELS
Buried WOODLAWN - AUB
Religion LUTHERAN
FATHER _____
Born _____ at _____
Died _____ at _____
Buried _____
Religion _____
MOTHER _____
Born _____ at _____
Died _____ at _____
Buried _____
Religion _____
Married _____ at _____

SOURCE OF INFORMATION _____

| | CHILDREN Born | Where Born | Died |
|---|---|---|---|
| 1. CORA MAE WARSHLER | 1-2-1875 | DEKALB, IN | 9-14-1944 |
| 1-2-1892 Married FRANK WALTER STOOPS | 2-13-1859 | Woodlawn | |
| 2. VICTOR WARSHLER | 10-19-1875 | DEKALB, IN | 4-19-1876 |
| Married NM - INFANT | | BEAR CREEK | |
| 3. BERTHA WARSHLER | 1-19-1880 | DeKalb, IN | 11-3-1907 |
| Married JOHN BERG 1901 | 1880 | REASON: TB | |
| 4. FRANCES SALOMA WARSHLER | 12-26-1882 | DeKalb | |
| 1st Married GEORGE LEVAN 2nd JOHN BERG 1908 | | | |
| 5. HENRY JOHN WARSHLER | 12-5-1884 | DEKALB | — |
| Married NM | — | | |
| 6. GEORGE L. WARSHLER | 2-18-1887 | DEKALB | 10-1-1905 |
| Married NM | | Woodlawn | |
| 7. MATTY ETHEL WARSHLER | 3-17-1890 | | |
| 1st Married CLAUDE PARKER 2nd WILLIAM BEARD | | FRANKFORT, IN | |
| 8. ORA DALE WASTLER | 6-18-1892 | DEKALB CTY | 1-16-1950 |
| 2-23 Married MARGARET M. OBERLIN | 7-8- | WOODLAWN | |
| 9. _____ Married | | | |
| 10. _____ Married | | | |
| 11. _____ Married | | | |
| 12. _____ Married | | | |
| 13. _____ Married | | | |
| 14. _____ Married | | | |
| 15. _____ Married | | | |

144

Your last name: Click Here

Ancestry.com.

# WorldConnect Project

CONNECTING THE WORLD ONE GEDCOM AT A TIME

RootsWeb – The Oldest & Largest FREE Genealogy Site

Home | Boards | Lists | Searches | Sites | Passwords | Contribute | Help

## Descendants of Johann Heinrich Warstler and Maria Catharine Shaffer

**5007 total entries, last updated Sun Nov 12 09:25:33 2000. All questions, comments or suggestions regarding information on this page should be addressed to: John D. Warstler <jwarstler@home.com>**

The key to your research
Join Ancestry.com Today!

---

- *ID:* I361
- *Name:* **Victor WARSHLER**
- *Given Name:* Victor
- *Surname:* Warshler
- *Sex:* M
- *Birth:* 19 OCT 1875 in DeKalb County,Indiana
- *Death:* 19 APR 1876 in DeKalb County,Indiana
- *LDS Baptism:* status: LIVE
- *Change Date:* 26 OCT 2000 at 14:19:20

*Father:* John WARSTLER b: 7 MAR 1828 in Stark County,Ohio
*Mother:* Martha HOCKENSMITH b: 14 MAY 1849 in Ohio

---

Global Search | Index | Pedigree | Ahnentafel | Download GEDCOM | Add Post-em

---

RootsWeb.com, Inc. is NOT responsible for the content of the GEDCOMs uploaded through the WorldConnect Program. If you have a problem with a particular entry, please contact the submitter of said entry. Unlike with certain other Web sites, you have full control over your GEDCOM. You can change or remove it completely at any time and RootsWeb will never burn it onto a CD-ROM or charge others to access it.

About Us | Contact Us | Acceptable Use Policy | Privacy Statement
Copyright © 1998-2001, MyFamily.com Inc. and its subsidiaries.

CPU seconds used 0.01

Your last name: [ ] Click Here

Ancestry.com.

# WorldConnect Project

CONNECTING THE WORLD ONE GEDCOM AT A TIME

RootsWeb – The Oldest & Largest FREE Genealogy Site

Home | Boards | Lists | Searches | Sites | Passwords | Contribute | Help

## Descendants of Johann Heinrich Warstler and Maria Catharine Shaffer

**5007 total entries, last updated Sun Nov 12 09:25:33 2000. All questions, comments or suggestions regarding information on this page should be addressed to: John D. Warstler <jwarstler@home.com>**

The key to your research
Join Ancestry.com Today!

---

- *ID:* I362
- *Name:* **Cora M. WARSHLER**
- *Given Name:* Cora M.
- *Surname:* Warshler
- *Sex:* F
- *Birth:* 2 JAN 1875 in DeKalb County,Indiana
- *Death:* 14 SEP 1944 in Auburn,DeKalb County,Indiana
- *LDS Baptism:* status: LIVE
- *Change Date:* 26 OCT 2000 at 14:18:33

*Father:* John WARSTLER b: 7 MAR 1828 in Stark County,Ohio
*Mother:* Martha HOCKENSMITH b: 14 MAY 1849 in Ohio

*Marriage* 1 Frank STOOPS b: 13 FEB 1859 in Wayne County,Ohio

- *Married:* 2 JAN 1898

---

Global Search | Index | Pedigree | Ahnentafel | Download GEDCOM | Add Post-em

---

RootsWeb.com, Inc. is NOT responsible for the content of the GEDCOMs uploaded through the WorldConnect Program. If you have a problem with a particular entry, please contact the submitter of said entry. Unlike with certain other Web sites, you have full control over your GEDCOM. You can change or remove it completely at any time and RootsWeb will never burn it onto a CD-ROM or charge others to access it.

---

About Us | Contact Us | Acceptable Use Policy | Privacy Statement
Copyright © 1998-2001, MyFamily.com Inc. and its subsidiaries.

CPU seconds used 0.02

146

L - R

Cora Mae Warstler Stoops (Atta)
married Frank W. Stoops - Walter Stoops
Ora Dale Warstler - Phil, Patsy, Shara
mar. Margaret Oberlin - Vult Jane
Soloma Frances (Warstler) Ley 1st husband
Earl Ley
2nd husband
John Berg
Gladys Berg Taylor
Robert Taylor married Betty

# FAMILY SHEET

HUSBAND FRANKLIN WALTER STOOPS
Born 2-13-1859 at
Died 2-28-1936 at AUBURN, IN
Married 2-13-1859 at DeKalb CTY
Buried WOODLAWN - AUBURN
Religion
FATHER JOHN WALTER STOOPS
Born 4-7-1834 at FRANKLIN COUNTY PA.
Died 1882 at DeKalb - IN
Buried AUBURN
Religion — FROM IRELAND SHOEMAKER
MOTHER MARY ANN McFADDEN
Born 12-25-1837 at ASHLAND, COUNTY, OH
Died 10-25-1917 at ST JOHNS, IN
Buried
Religion HOMEMAKER
Married 1836 at

WIFE CORA MAE WARSTLER (WARSHLER)
Born 1-2-1878 at DEKALB COUNTY, IN
Died 9-14-1944 at AUBURN
REASON: CEREBRAL HEMORRAGE
Buried WOODLAWN - AUBURN
Religion ST MARKS LUTHERAN
FATHER JOHN WARSTLER
Born 3-7-1828 at STARK CTY, OH
Died 3-21-1893 at DEKALB CTY, IN
Buried BEAR CREEK - JACKSON
Religion —
MOTHER MARTHA HOCKENSMITH
Born 5-14-1849 at OH
Died 9-5-1923 at AUBURN IN
Buried WOODLAWN - AUB
REASON - TB OF THE BOWELS
Religion LUTHERAN - HOMEMAKER WIFE
Married 5-17-1874 at DEKALB CTY, IN

SOURCE OF INFORMATION EAKHART LIBRARY - WORLD CONNECT PROJECT

| Name (Full) | CHILDREN Born | Where Born | Died |
|---|---|---|---|
| 1. WALTER FRANK STOOPS | 1-29-1913 | JACKSON COUNTY, IN | 3-12-1975 |
| Married ALTA FRANCES GRIEST | 5-31-1917 | HICKSVILLE, OH | 4-16-1990 |
| 2. | | | |
| Married | | | |
| 3. | | | |
| Married | | | |
| 4. | | | |
| Married | | | |
| 5. | | | |
| Married | | | |
| 6. | | | |
| Married | | | |
| 7. | | | |
| Married | | | |
| 8. | | | |
| Married | | | |
| 9. | | | |
| Married | | | |
| 10. | | | |
| Married | | | |
| 11. | | | |
| Married | | | |
| 12. | | | |
| Married | | | |
| 13. | | | |
| Married | | | |
| 14. | | | |
| Married | | | |
| 15. | | | |
| Married | | | |

**JOHN WALTER STOOPS**, born 7 April 1834 in Franklin County, Pennsylvania, son of Samuel and Rachel Stoops. The Stoops came from Ireland, we think. According to 1850 census, John was a shoemaker. He came west at an early age and never contacted relatives in the east. We

*Stoops' car*

know he settled in Wayne County, Ohio, where he married Mary Ann McFadden, daughter of Edward McFadden and Elizabeth (Walter) McFadden. Mary Ann was born in Ashland, County, Ohio, 25 December 1837. They lived in Wayne County, Ohio a number of years where four children were born. Franklin Walter, 13 February 1859, Charles Oscar, born 1869, died 1952, Orcha Aurella (Stoops) Reesch, born 1864,died 1911, an infant son born and died 21 May 1861.

They moved to DeKalb County, Indiana in 1861. In 1882, they purchased a farm near St. Johns in Keyser Township. Mr. Stoops died in 1882. His wife remained on the homestead where she died, 25 October 1917, in her son's, Charles, home.

Charles married Etta Lige. One son was born, Ralph, in 1900, died 1935. He always had poor health but was a talented cartoonist. John had also purchased a farm in 1875 in Jackson Township where his son, Frank resided. The original log house was here until around 1930.

Franklin Walter Stoops married Eve Alida Moody September 1881. She was born 20 April 1860, died 11 December 1895. He then married Cora Washler, born 2 January 1876. Her parents were John and Martha (Hackensmith) Washler. To this union was born one son, Walter Frank, born 1913, died 1975.

Frank farmed and ran a steam threshing rig which he traveled many miles to thresh grain. He also, taught school in a one room school. In 1920, they moved to Auburn and lived on Cleveland Street. While in town he was employed in a factory on North Indiana Avenue.

Frank owned one of the first automobiles in DeKalb County. They returned to the farm in 1927. Cora was a hard working women. During the depression to stretch the income, she churned butter, made cottage cheese and buttermilk and delivered it right to your door, also supplied the City Market. She was a familiar sight in her Model T Ford Coupe. Frank died in February 1936. The next year, she returned to her home on Cleveland Street until her death in September 1944.

**WALTER FRANK STOOPS**, born in Jackson Township, DeKalb County, Indiana, 29 January 1913, to Franklin Walter and Cora Mae (Washler) Stoops. Their only child. He attended MacGinnis school until they moved in 1920 to Cleveland Street, Auburn, returning to the farm in 1927. Where as he grew he assisted his father to do the farming until Franks death, in 1936, then he took over the home farm and operated several others.

On 20 April 1936, Walter Frank Stoops married Alta Francis Griest, born in Hicksville, Ohio 31 May 1917. Alta's parents were Ralph Griest and Eva (Warfield) Greist. Her paternal grandparents were Lewis Griest and Alta (Crawford) Griest. Maternal grandparents, George Warfield and Sarah (Ames) Warfield. To this union were born three children. Sharon Adele, born 1939, died 1943; Patsy Ann, born 13 December 1940; and John Frank, born 19 April 1944.

Walter did general farming and operated one of the first combines in the county. It was a small pull type, compared to what the farmers use now.

Then in May 1949, the family moved to Mesa, Arizona for his health returning in May 1950 and took up farming again and worked part time as a mechanic. He was active in the IOOF Lodge and enjoyed fishing for recreation in Michigan and Florida.

Before her marriage, Alta worked at the Auburn Rubber Company and painted spots on cows for $.20 per hour, then at the Brandon Hat Shop on Main Street, where they actually made hats, with pay at $2.50 per week.

After her marriage, Alta helped her husband with farm activities, including a large flock of laying hens and sold Pioneer seed corn.

In 1959, went to work for J.C. Penney for 12 years, then two other retail stores. Alta was active in the Rebekah Lodge for about 20 years having joined in 1950. At present time, she is active in the Hospital Guild spending many hours at the Curiosity Shop as the assistant manager.

Walter Stoops died, 10 March 1975 in Florida. John now farms the family farm and is employed at Napa Automotive in Auburn, Indiana.

He spent his military service in Crete, Nebraska and Detroit, Michigan. Both were Nike sites.

On 20 April 1969, John married Susan Ruth Brand; daughter of George Brand and Merlee (McClish) Brand. She was born 18 November 1950 in Phoneix, Arizona.

They are the parents of two children: Corinna Jane Stoops, born 1 December 1972; and Lynda Francis Stoops, born 13 August 1976. They attended the Auburn schools, both are active in music, also 4-H Projects including the Pony Club.

On 1 September 1965, Patsy Ann Stoops, married Larry Stalter, son of Dale and Dorothy (Keefer) Stalter. At that time, they were residents of Holiday Lakes. They are the parents of three sons: Eric John, born 9 December 1966; Kenneth Dale, born 18 February 1970; and Brian Allen, born 29 September 1973. They attend the Garrett schools. Mr. Stalter spent his military service in Vietnam and now is employed by Chesapeake and Ohio Railroad. Patsy was employed at Mid-American Electronics where she had met her future husband. She has been employed in several things since. For other activities she was active in the Rebekah Lodge for several years. Now she belongs to the Hospital Guild and works in the curiosity shop, also the Auburn Extension Club.

John's wife, Susan, is a very busy lady, participating in her children's activities, and doing farm work. She specializes in strawberries. In 1975, John and his mother received the Governors award for the Jackson Township farm being in the family for over 100 years.

FIFTH GENERATION

FAMILY SHEET

HUSBAND WALTER FRANK STOOPS
Born 1-29-1913 at DEKALB Co, IN
Died 3-10-1975 at CITRUS MEM HOSP INVERNESS, FL
Married 4-20-1936 at
Buried WOODLAWN CEM
Religion
FATHER FRANK WALTER STOOPS
Born 2-13-1859 at JACKSON Co, OH
Died 2-28-1936 at
Buried WOODLAWN
Religion
MOTHER CORA MAE WASHLER
Born 1-2-1875 at DEKALB
Died 9-14-1944 at REED CONV. HOME, AUBURN IN
Buried WOODLAWN CEM, AUBURN
Religion ST MARKS LUTHERAN CH.
Married at
CEREBRAL HEMORRHAGE
SOURCE OF INFORMATION

WIFE ALTA FRANCIS GRIES
Born 5-31-1917 at HICKSVILLE, OH
Died 4-16-1990 at DEKALB CENTR, AUBURN
Buried WOODLAWN CEM
Religion
FATHER RALPH GRIEST
Born at
Died at
Buried
Religion
MOTHER EVA G WARFIEL
Born at
Died at
Buried
Religion
Married at

CHILDREN

| Name (Full) | Born | Where Born | Died |
|---|---|---|---|
| 1. SHARON ADELE STOOPS AKA | 1-2-1939 | AUBURN, IN | 194= |
| 2. PATSY ANN STOOPS | 12-13-1940 | DEKALB | |
| 9-1-1965 LARRY STALTER | 2-18-1946 | " | |
| 3. JOHN FRANK STOOPS | 4-19-1944 | " | |
| 4-20-1969 SUSAN RUTH BRAND | 11-18-1950 | PHOENIX, AZ | |
| 4. Married | | | |
| 5. Married | | | |
| 6. Married | | | |
| 7. Married | | | |
| 8. Married | | | |
| 9. Married | | | |
| 10. Married | | | |
| 11. Married | | | |
| 12. Married | | | |
| 13. Married | | | |
| 14. Married | | | |
| 15. Married | | | |

FAMILY SHEET

HUSBAND LARRY STALTER
Born 2-18-1946 at DEKALB
Died _____ at _____
Married 9-1-1965 at _____
Buried _____
Religion _____
FATHER DALE STALTER
Born _____ at _____
Died _____ at _____
Buried _____
Religion _____
MOTHER DOROTHY KEEFER
Born _____ at _____
Died _____ at _____
Buried _____
Religion _____
Married _____ at _____

WIFE PATSY ANN STOOPS
Born 12-13-1940 at DEKALB
Died _____ at _____
Buried _____
Religion _____
FATHER WALTER FRANK STOOPS
Born 1-29-1913 at DEKALB
Died 3-10-1975 at CITRUS MEM HOSP INVERNESS, FL
Buried WOODLAWN
Religion _____
MOTHER ALTA FRANCIS GRIEST
Born 5-31-1917 at HICKSVILLE, OH
Died 4-16-1990 at DEKALB CTR.
Buried WOODLAWN
Religion _____
Married 4-20-1936 at _____

SOURCE OF INFORMATION _____

| | Name (Full) | CHILDREN Born | Where Born | Died |
|---|---|---|---|---|
| 1. | ERIC JOHN STALTER | 12-19-1966 | GARRETT | |
| M | 12-2-1989 THERESA MILLHOUSE | | | |
| 2. | KENNETH DALE STALTER | 2-18-1970 | " | |
| | SINGLE | | | |
| 3. | BRIAN ALAN STALTER | 9-29-1973 | " | |
| | | | | |
| 4. | CHELSI NICOLE STALTER | 8-23-1992 | " | |
| | | | | |
| 5. | SAMMANTHA ELIZABETH STALTER | 4-19-1994 | | |
| | | | | |
| 6. | NICOLAS MICHAEL ALLEN STALTER | 7-8-1996 | | |
| | | | | |
| 7. | | | | |
| | | | | |
| 8. | | | | |
| | | | | |
| 9. | | | | |
| | Married | | | |
| 10. | | | | |
| | Married | | | |
| 11. | | | | |
| | Married | | | |
| 12. | | | | |
| | Married | | | |
| 13. | | | | |
| | Married | | | |
| 14. | | | | |
| | Married | | | |
| 15. | | | | |
| | | 153 | | |

John + Sue or Pat + Harry.

I'm stumped on this picture. The year of the car might tell us when the picture was taken. What year? 1938 OLDS

Walter FRANK Stoops ?
middle name

Alta FRANCIS GRIEST Stoops?
middle name maiden name

Small child PATSY ANN Stoops? STALTER
first name middle name

Large child SHARON ADELE Stoops?
first name middle name

Would you mind filling in the blanks, so I can put them on the pictures for my 2 boys. I had the small one enlarged to 4×6 as I did the ~~others~~ I thought you might enjoy. The ones enclosed are yours.

Thanks

June (OVER)

Dear June,

Sorry this took so long. Here the infra you wanted

Here the infra in my family

PATSY STOOPS STALTER 12-13-40

LARRY STALTER 2-18-46

SONS

ERIC JOHN STALTER 12-19-66 BD

MARRIED - THERESA MILLHOUSE 12-2-89

KENNETH DALE STALTER 2-18-70 BD SINGLE

BRIAN ALAN STALTER 9-29-73 BD

DIVORCED - RAISING 3 CHILDREN

CHELSI NICOLE 8-23-92 BD

SAMMANTHA ELIZABETH 4-19-94 BD

NICOLAS MICHAEL ALAN 7-8-96 BD

Hope this helps you out

Pat

FAMILY SHEET

HUSBAND JOHN FRANK STOOPS
Born 4-19-1944 at DEKALB
Died _____ at _____
Married 4-20-1969 at _____
Buried _____
Religion _____
FATHER WALTER FRANK STOOPS
Born 1-29-1913 at DEKALB CO. IN
Died 3-10-1975 at CITRUS MEM HOSP
Buried WOODLAWN CEM, AUBURN, IN
Religion _____
MOTHER ALTA FRANCIS GRIEST
Born 5-31-1917 at HICKSVILLE, OH
Died 4-16-1990 at DEKALB CTR, AUBURN, IN
Buried WOODLAWN CEM. AUBURN
Religion _____
Married 4-20-1936 at _____

WIFE SUSAN RUTH BRAND
Born 11-18-1950 at PHOENIX, AZ
Died _____ at _____
Buried _____
Religion _____
FATHER _____
Born _____ at _____
Died _____ at _____
Buried _____
Religion _____
MOTHER _____
Born _____ at _____
Died _____ at _____
Buried _____
Religion _____
Married _____ at _____

SOURCE OF INFORMATION _____

| | Name (Full) | CHILDREN Born | Where Born | Died |
|---|---|---|---|---|
| 1. | CORINNA JANE STOOPS | 12-1-1972 | DEKALB Co. IN | |
| 2. | LYNDA FRANCIS STOOPS | 8-13-1976 | DEKALB, IN | |
| 3. | | | | |
| 4. | | | | |
| 5. | | | | |
| 6. | | | | |
| 7. | | | | |
| 8. | | | | |
| 9. | Married | | | |
| 10. | Married | | | |
| 11. | Married | | | |
| 12. | Married | | | |
| 13. | Married | | | |
| 14. | Married | | | |
| 15. | Married | | | |

56

Your last name: Click Here

Ancestry.com.

# WorldConnect Project

CONNECTING THE WORLD ONE GEDCOM AT A TIME

RootsWeb – The Oldest & Largest FREE Genealogy Site

Home | Boards | Lists | Searches | Sites | Passwords | Contribute | Help

## Descendants of Johann Heinrich Warstler and Maria Catharine Shaffer

**5007 total entries, last updated Sun Nov 12 09:25:33 2000. All questions, comments or suggestions regarding information on this page should be addressed to: John D. Warstler <jwarstler@home.com>**

The key to your research
Join Ancestry.com Today!

---

- *ID:* I363
- *Name:* **Bertha WARSHLER**
- *Given Name:* Bertha
- *Surname:* Warshler
- *Sex:* F
- *Birth:* 19 JAN 1880 in DeKalb County,Indiana
- *Death:* 3 NOV 1907 in DeKalb County,Indiana
- *Burial:* NOV 1907
- *LDS Baptism:* status: LIVE
- *Change Date:* 26 OCT 2000 at 14:20:26

*Father:* John WARSTLER b: 7 MAR 1828 in Stark County,Ohio
*Mother:* Martha HOCKENSMITH b: 14 MAY 1849 in Ohio

*Marriage* 1 John BERG b: Abt 1880

- *Married:* Abt 1901 in Indiana

---

Global Search | Index | Pedigree | Ahnentafel | Download GEDCOM | Add Post-em

---

RootsWeb.com, Inc. is NOT responsible for the content of the GEDCOMs uploaded through the WorldConnect Program. If you have a problem with a particular entry, please contact the submitter of said entry. Unlike with certain other Web sites, you have full control over your GEDCOM. You can change or remove it completely at any time and RootsWeb will never burn it onto a CD-ROM or charge others to access it.

---

About Us | Contact Us | Acceptable Use Policy | Privacy Statement
Copyright © 1998-2001, MyFamily.com Inc. and its subsidiaries.

CPU seconds used 0.01

157

Your last name: Click Here

Ancestry.com.

# WorldConnect Project

CONNECTING THE WORLD ONE GEDCOM AT A TIME

RootsWeb – The Oldest & Largest FREE Genealogy Site

Home | Boards | Lists | Searches | Sites | Passwords | Contribute | Help

## Descendants of Johann Heinrich Warstler and Maria Catharine Shaffer

**5007 total entries, last updated Sun Nov 12 09:25:33 2000. All questions, comments or suggestions regarding information on this page should be addressed to: John D. Warstler <jwarstler@home.com>**

The key to your research
Join Ancestry.com Today!

---

- *ID:* I364
- *Name:* **Frances Saloma WARSHLER**
- *Given Name:* Frances Saloma
- *Surname:* Warshler
- *Sex:* F
- *Birth:* 26 DEC 1882 in DeKalb County,Indiana
- *Death:* Aft 1933
- *Burial:* Aft 1933
- *LDS Baptism:* status: LIVE
- *Change Date:* 26 OCT 2000 at 14:22:41

*Father:* John WARSTLER b: 7 MAR 1828 in Stark County,Ohio
*Mother:* Martha HOCKENSMITH b: 14 MAY 1849 in Ohio

*Marriage* 1 George LEY

- *Married:* Abt 1903 in Indiana

*Marriage* 2 John BERG

---

Global Search | Index | Pedigree | Ahnentafel | Download GEDCOM | Add Post-em

---

RootsWeb.com, Inc. is NOT responsible for the content of the GEDCOMs uploaded through the WorldConnect Program. If you have a problem with a particular entry, please contact the submitter of said entry. Unlike with certain other Web sites, you have full control over your GEDCOM. You can change or remove it completely at any time and RootsWeb will never burn it onto a CD-ROM or charge others to access it.

---

About Us | Contact Us | Acceptable Use Policy | Privacy Statement

158

Your last name: Click Here

Ancestry.com.

# WorldConnect Project

CONNECTING THE WORLD ONE GEDCOM AT A TIME

RootsWeb – The Oldest & Largest FREE Genealogy Site

Home | Boards | Lists | Searches | Sites | Passwords | Contribute | Help

## Descendants of Johann Heinrich Warstler and Maria Catharine Shaffer

**5007 total entries, last updated Sun Nov 12 09:25:33 2000. All questions, comments or suggestions regarding information on this page should be addressed to: John D. Warstler <jwarstler@home.com>**

The key to your research
Join Ancestry.com Today!

---

- *ID:* I365
- *Name:* **Henry John WARSHLER**
- *Given Name:* Henry John
- *Surname:* Warshler
- *Sex:* M
- *Birth:* 5 DEC 1884 in DeKalb County,Indiana
- *LDS Baptism:* status: LIVE
- *Change Date:* 26 OCT 2000 at 14:24:25

*Father:* John WARSTLER b: 7 MAR 1828 in Stark County,Ohio
*Mother:* Martha HOCKENSMITH b: 14 MAY 1849 in Ohio

---

Global Search | Index | Pedigree | Ahnentafel | Download GEDCOM | Add Post-em

---

RootsWeb.com, Inc. is NOT responsible for the content of the GEDCOMs uploaded through the WorldConnect Program. If you have a problem with a particular entry, please contact the submitter of said entry. Unlike with certain other Web sites, you have full control over your GEDCOM. You can change or remove it completely at any time and RootsWeb will never burn it onto a CD-ROM or charge others to access it.

---

About Us | Contact Us | Acceptable Use Policy | Privacy Statement
Copyright © 1998-2001, MyFamily.com Inc. and its subsidiaries.

CPU seconds used 0

159

Your last name: Click Here

Ancestry.com.

# WorldConnect Project

CONNECTING THE WORLD ONE GEDCOM AT A TIME

RootsWeb – The Oldest & Largest FREE Genealogy Site

Home | Boards | Lists | Searches | Sites | Passwords | Contribute | Help

## Descendants of Johann Heinrich Warstler and Maria Catharine Shaffer

**5007 total entries, last updated Sun Nov 12 09:25:33 2000. All questions, comments or suggestions regarding information on this page should be addressed to: John D. Warstler <jwarstler@home.com>**

The key to your research
Join Ancestry.com Today!

---

- *ID:* I366
- *Name:* **George L. WARSHLER**
- *Given Name:* George L.
- *Surname:* Warshler
- *Sex:* M
- *Birth:* 18 FEB 1886 in DeKalb County,Indiana
- *Death:* 2 OCT 1905 in DeKalb County,Indiana
- *Burial:* OCT 1905
- *LDS Baptism:* status: LIVE
- *Change Date:* 26 OCT 2000 at 14:25:23

*Father:* John WARSTLER **b: 7 MAR 1828 in Stark County,Ohio**
*Mother:* Martha HOCKENSMITH **b: 14 MAY 1849 in Ohio**

---

Global Search | Index | Pedigree | Ahnentafel | Download GEDCOM | Add Post-em

---

RootsWeb.com, Inc. is NOT responsible for the content of the GEDCOMs uploaded through the WorldConnect Program. If you have a problem with a particular entry, please contact the submitter of said entry. Unlike with certain other Web sites, you have full control over your GEDCOM. You can change or remove it completely at any time and RootsWeb will never burn it onto a CD-ROM or charge others to access it.

About Us | Contact Us | Acceptable Use Policy | Privacy Statement
Copyright © 1998-2001, MyFamily.com Inc. and its subsidiaries.

CPU seconds used 0.02

160

Your last name: Click Here

Ancestry.com.

# WorldConnect Project

CONNECTING THE WORLD ONE GEDCOM AT A TIME

RootsWeb – The Oldest & Largest FREE Genealogy Site

Home | Boards | Lists | Searches | Sites | Passwords | Contribute | Help

## Descendants of Johann Heinrich Warstler and Maria Catharine Shaffer

**5007 total entries, last updated Sun Nov 12 09:25:33 2000. All questions, comments or suggestions regarding information on this page should be addressed to: John D. Warstler <jwarstler@home.com>**

The key to your research
Join Ancestry.com Today!

---

- *ID:* I367
- *Name:* **Matty Ethel WARSHLER**
- *Given Name:* Matty Ethel
- *Surname:* Warshler
- *Sex:* F
- *Birth:* 17 MAR 1890 in DeKalb County,Indiana
- *Death:* Aft 1933
- *LDS Baptism:* status: LIVE
- *Change Date:* 26 OCT 2000 at 14:25:58

*Father:* John WARSTLER b: 7 MAR 1828 in Stark County,Ohio
*Mother:* Martha HOCKENSMITH b: 14 MAY 1849 in Ohio

*Marriage* 1 Claude PARKER b: Abt 1890

- *Married:* 21 OCT 1907 in DeKalb County,Indiana

*Marriage* 2 Bill BEARD

---

Global Search | Index | Pedigree | Ahnentafel | Download GEDCOM | Add Post-em

---

RootsWeb.com, Inc. is NOT responsible for the content of the GEDCOMs uploaded through the WorldConnect Program. If you have a problem with a particular entry, please contact the submitter of said entry. Unlike with certain other Web sites, you have full control over your GEDCOM. You can change or remove it completely at any time and RootsWeb will never burn it onto a CD-ROM or charge others to access it.

---

About Us | Contact Us | Acceptable Use Policy | Privacy Statement
Copyright © 1998-2001, MyFamily.com Inc. and its subsidiaries.

161

Your last name: Click Here

Ancestry.com.

# WorldConnect Project

CONNECTING THE WORLD ONE GEDCOM AT A TIME

RootsWeb – The Oldest & Largest FREE Genealogy Site

Home | Boards | Lists | Searches | Sites | Passwords | Contribute | Help

## Descendants of Johann Heinrich Warstler and Maria Catharine Shaffer

**5007 total entries, last updated Sun Nov 12 09:25:33 2000. All questions, comments or suggestions regarding information on this page should be addressed to: John D. Warstler <jwarstler@home.com>**

The key to your research
Join Ancestry.com Today!

---

- *ID:* I368 WARSTLER
- *Name:* **Ora Dale ~~WARSHLER~~**
- *Given Name:* Ora Dale
- *Surname:* Warshler
- *Sex:* M
- *Birth:* 18 JUN 1892 in DeKalb County,Indiana
- *Death:* 16 JAN 1950 in DeKalb County,Indiana
- *Burial:* JAN 1950
- *LDS Baptism:* status: LIVE
- *Change Date:* 26 OCT 2000 at 14:28:16

*Father:* John WARSTLER b: 7 MAR 1828 in Stark County,Ohio
*Mother:* Martha HOCKENSMITH b: 14 MAY 1849 in Ohio

*Marriage* 1 Margaret Marie OBERLIN

---

Global Search | Index | Pedigree | Ahnentafel | Download GEDCOM | Add Post-em

---

RootsWeb.com, Inc. is NOT responsible for the content of the GEDCOMs uploaded through the WorldConnect Program. If you have a problem with a particular entry, please contact the submitter of said entry. Unlike with certain other Web sites, you have full control over your GEDCOM. You can change or remove it completely at any time and RootsWeb will never burn it onto a CD-ROM or charge others to access it.

---

About Us | Contact Us | Acceptable Use Policy | Privacy Statement
Copyright © 1998-2001, MyFamily.com Inc. and its subsidiaries.

CPU seconds used 0.02

FAMILY SHEET

HUSBAND ORA DALE WARSTLER
Born 6-18-1892 at AUBURN, IN
Died 1-16-1950 at " "
Married 2-15-1923 at AUBURN
Buried WOODLAWN - AUBURN
Religion — WOODWORKING PAINTER
FATHER JOHN WARSTLER
Born 3-7-1828 at STARK CTY, OH
Died 3-21-1893 at DEKALB
Buried BEAR CREEK CEM.
Religion —
MOTHER MARTHA HOCKENSMITH
Born 5-14-1849 at OH
Died 9-5-1923 at AUBURN, IN
Buried WOODLAWN - AUBURN IN
Religion LUTHERAN
Married 3-7-1828 at

WIFE MARGARET MARIE OBERLI
Born _____ at _____
Died _____ at _____
Buried _____
Religion _____
FATHER COMMODORE PERRY OBERLIN
Born _____ at _____
Died _____ at _____
Buried _____
Religion _____
MOTHER MARY NIETTA CORBIN
Born _____ at _____
Died _____ at _____
Buried _____
Religion _____
Married _____ at _____

SOURCE OF INFORMATION WORLD CONNECT PROJECT

| | Name (Full) | CHILDREN Born | Where Born | Died |
|---|---|---|---|---|
| 1. | VIOLET JUNE WARSTLER | 12-10-1923 | AUBURN, IN | |
| | Married ARGYLE FRANKLIN BRUNSON | 9-10-1925 | WATERVILLE, OH | 12-23-1985 |
| 2. | | | | |
| | Married | | | |
| 3. | | | | |
| | Married | | | |
| 4. | | | | |
| | Married | | | |
| 5. | | | | |
| | Married | | | |
| 6. | | | | |
| | Married | | | |
| 7. | | | | |
| | Married | | | |
| 8. | | | | |
| | Married | | | |
| 9. | | | | |
| | Married | | | |
| 10. | | | | |
| | Married | | | |
| 11. | | | | |
| | Married | | | |
| 12. | | | | |
| | Married | | | |
| 13. | | | | |
| | Married | | | |
| 14. | | | | |
| | Married | | | |
| 15. | | | | |
| | Married | | | |

# FIFTH GENERATION
## FAMILY SHEET

HUSBAND ARGYLE F. BRUNSON
Born 9-10-1925 at WATERVILLE, OH
Died 12-23-1985 at ST CROIX, V.I.
Married 5-27-1943 at AUBURN, IN
Buried CREMATED - ATLANTIC OCEAN
REASON - HEART ATTACK
Religion NONE

FATHER STERLING V BRUNSON
Born _____ at _____
Died _____ at _____
Buried _____
Religion _____

MOTHER ERMA WILTHA HOUSER
Born _____ at _____
Died _____ at _____
Buried MT PLEASANT - BTLR IN.
REASON
Religion PROTESTANT
Married _____ at _____

WIFE VIOLET W. WARSTLER
Born 12-10-1923 at AUBURN, IN
Died _____ at _____
Buried WOODLAWN - AUBURN
Religion LUTHERAN (WARSTLER)

FATHER ORA DALE WARSTLER
Born 6-18-1892 at DEKALB IN
Died 1-16-1950 at AUBURN, IN
Buried WOODLAWN - AUBURN
Religion PROTESTANT

MOTHER MARGARET MARIE OBERLIN
Born 7-8- _____ at _____
Died _____ at _____
Buried _____
Religion _____
Married _____ at _____

SOURCE OF INFORMATION KEITH S. ROBBINS

| | Name (Full) | CHILDREN Born | Where Born | Died |
|---|---|---|---|---|
| 1. | GARY WAYNE BRUNSON | 8-3-1947 | SHAWNEE, OK | |
| | Married THERESSA TACKETT | 11-6-1947 | LIMA, OH | |
| 2. | ARLEN DALE BRUNSON | 1-4-1951 | GARRETT, IN | |
| | Married NM | | | |
| 3. | | | | |
| | Married | | | |
| 4. | | | | |
| | Married | | | |
| 5. | | | | |
| | Married | | | |
| 6. | | | | |
| | Married | | | |
| 7. | | | | |
| | Married | | | |
| 8. | | | | |
| | Married | | | |
| 9. | | | | |
| | Married | | | |
| 10. | | | | |
| | Married | | | |
| 11. | | | | |
| | Married | | | |
| 12. | | | | |
| | Married | | | |
| 13. | | | | |
| | Married | | | |
| 14. | | 164 | | |
| | Married | | | |

FAMILY SHEET

HUSBAND GARY WAYNE BRUNSON
Born 8-3-1947 at SHAWNEE HOSP, OK
Died _____ at _____
Married 8-24-1968 at DECIPLES CHURCH of CHRIST, LIMA, OH
Buried _____
Religion PROTESTANT
FATHER ARGYLE FRANKLIN BRUNSON
Born 9-10-1925 at WATERVILLE, OH
Died 12-23-1985 at ST. CROIX, VIRGIN ISLANDS
Buried CREMATED - ASHES IN ATLATIC OCEAN
Religion PROTESTANT
MOTHER VIOLET JUNE WARSTLER
Born 12-10-1923 at 250 S. CENTER, AUBURN, IN
Died _____ at _____
Buried _____
Religion LUTHERAN
Married 5-27-1943 at PRESBYTERIAN PARSONAGE AUBURN, IN

WIFE THERESA LOUISE TACKETT
Born 11-6-1947 at _____
Died _____ at _____
Buried _____
Religion PROTESTANT
FATHER ROBERT W. TACKETT
Born _____ at BELLFONTAINE, OH
Died _____ at _____
Buried _____
Religion _____
MOTHER VIRGINIA LOUISE CLAY
Born _____ at _____
Died _____ at _____
Buried _____
Religion _____
Married _____ at _____

SOURCE OF INFORMATION _____

| | Name (Full) | CHILDREN Born | Where Born | Died |
|---|---|---|---|---|
| 1. | ANDREW NEIL BRUNSON | 6-23-1975 | HOSP. LIMA, OH | |
| 2. | LAURA RENEE BRUNSON | 11-21-1978 | TOLEDO, OH | |
| 3. | | | | |
| 4. | | | | |
| 5. | | | | |
| 6. | Married | | | |
| 7. | Married | | | |
| 8. | Married | | | |
| 9. | Married | | | |
| 10. | Married | | | |
| 11. | Married | | | |
| 12. | Married | | | |
| 13. | Married | | | |
| 14. | Married | | | |
| 15. | Married | | | |

165

**ORA DALE WARSTLER AND HIS GRANDSON, GARY WAYNE BRUNSON, SON OF ARGYLE & VIOLET JUNE WARSTLER BRUNSON. THIS PICTURE WAS TAKEN AT ORA'S HOME AT 250 SOUTH CENTER ST AUBURN, INDIANA**

Browse U.S. Census Images! Ancestry.com
First Name: Last Name: Browse

# WorldConnect Project

CONNECTING THE WORLD ONE GEDCOM AT A TIME

RootsWeb – The Oldest & Largest FREE Genealogy Site

Home | Boards | Lists | Searches | Sites | Passwords | Contribute | Help

## Descendants of Johann Heinrich Warstler and Maria Catharine Shaffer

**5007 total entries, last updated Sun Nov 12 09:25:33 2000. All questions, comments or suggestions regarding information on this page should be addressed to: John D. Warstler <jwarstler@home.com>**

The key to your research
Join Ancestry.com Today!

---

- *ID:* I36
- *Name:* **Henry WARSTLER**
- *Given Name:* Henry
- *Surname:* Warstler
- *Sex:* M
- *Birth:* 15 DEC 1830 in Stark County,Ohio
- *LDS Baptism:* status: LIVE
- *Change Date:* 26 OCT 2000 at 13:10:52

*Father:* Henry WARSTLER b: 5 MAR 1797 in Pennsylvania
*Mother:* Mary Magdalina (Polly) LEININGER b: 24 FEB 1801 in Pennsylvania

---

Global Search | Index | Pedigree | Ahnentafel | Download GEDCOM | Add Post-em

---

RootsWeb.com, Inc. is NOT responsible for the content of the GEDCOMs uploaded through the WorldConnect Program. If you have a problem with a particular entry, please contact the submitter of said entry. Unlike with certain other Web sites, you have full control over your GEDCOM. You can change or remove it completely at any time and RootsWeb will never burn it onto a CD-ROM or charge others to access it.

---

About Us | Contact Us | Acceptable Use Policy | Privacy Statement
Copyright © 1998-2001, MyFamily.com Inc. and its subsidiaries.

CPU seconds used 0

167

Ancestry.com. Who are your ancestors?
Enter your last name Find them!

# WorldConnect Project

CONNECTING THE WORLD ONE GEDCOM AT A TIME



## Descendants of Johann Heinrich Warstler and Maria Catharine Shaffer

5007 total entries, last updated Sun Nov 12 09:25:33 2000. All questions, comments or suggestions regarding information on this page should be addressed to: John D. Warstler <jwarstler@home.com>

The key to your research
Join Ancestry.com Today!

---

- *ID:* I37
- *Name:* **Rachel WARSTLER**
- *Given Name:* Rachel
- *Surname:* Warstler
- *_MARNM:* Rausch
- *Sex:* F
- *Birth:* 15 DEC 1831 in Stark County,Ohio
- *LDS Baptism:* status: LIVE
- *Change Date:* 26 OCT 2000 at 13:11:16

*Father:* Henry WARSTLER b: 5 MAR 1797 in Pennsylvania
*Mother:* Mary Magdalina (Polly) LEININGER b: 24 FEB 1801 in Pennsylvania

*Marriage* 1 Jacob RAUSCH b: Abt 1831

- *Married:* Abt 1852

---

Global Search | Index | Pedigree | Ahnentafel | Download GEDCOM | Add Post-em

---

RootsWeb.com, Inc. is NOT responsible for the content of the GEDCOMs uploaded through the WorldConnect Program. If you have a problem with a particular entry, please contact the submitter of said entry. Unlike with certain other Web sites, you have full control over your GEDCOM. You can change or remove it completely at any time and RootsWeb will never burn it onto a CD-ROM or charge others to access it.

---

About Us | Contact Us | Acceptable Use Policy | Privacy Statement
Copyright © 1998-2001, MyFamily.com Inc. and its subsidiaries.

CPU seconds used 0.01

168

Your last name: Click Here

Ancestry.com.

# WorldConnect Project

CONNECTING THE WORLD ONE GEDCOM AT A TIME

RootsWeb – The Oldest & Largest FREE Genealogy Site

Home | Boards | Lists | Searches | Sites | Passwords | Contribute | Help

## Descendants of Johann Heinrich Warstler and Maria Catharine Shaffer

**5007 total entries, last updated Sun Nov 12 09:25:33 2000. All questions, comments or suggestions regarding information on this page should be addressed to: John D. Warstler <jwarstler@home.com>**

The key to your research
Join Ancestry.com Today!

---

- *ID:* I38
- *Name:* **Mary Magdalina (Polly) WARSTLER**
- *Given Name:* Mary Magdalina (Polly)
- *Surname:* Warstler
- *Sex:* F
- *Birth:* 15 JUL 1833 in Stark County,Ohio
- *LDS Baptism:* status: LIVE
- *Change Date:* 26 OCT 2000 at 13:12:39

*Father:* Henry WARSTLER b: 5 MAR 1797 in Pennsylvania
*Mother:* Mary Magdalina (Polly) LEININGER b: 24 FEB 1801 in Pennsylvania

---

Global Search | Index | Pedigree | Ahnentafel | Download GEDCOM | Add Post-em

---

RootsWeb.com, Inc. is NOT responsible for the content of the GEDCOMs uploaded through the WorldConnect Program. If you have a problem with a particular entry, please contact the submitter of said entry. Unlike with certain other Web sites, you have full control over your GEDCOM. You can change or remove it completely at any time and RootsWeb will never burn it onto a CD-ROM or charge others to access it.

About Us | Contact Us | Acceptable Use Policy | Privacy Statement
Copyright © 1998-2001, MyFamily.com Inc. and its subsidiaries.

CPU seconds used 0.01

169

Your last name: Click Here

Ancestry.com.

# WorldConnect Project

CONNECTING THE WORLD ONE GEDCOM AT A TIME

RootsWeb – The Oldest & Largest FREE Genealogy Site

Home | Boards | Lists | Searches | Sites | Passwords | Contribute | Help

## Descendants of Johann Heinrich Warstler and Maria Catharine Shaffer

**5007 total entries, last updated Sun Nov 12 09:25:33 2000. All questions, comments or suggestions regarding information on this page should be addressed to: John D. Warstler <jwarstler@home.com>**

The key to your research
Join Ancestry.com Today!

---

- *ID:* I40
- *Name:* **Elizabeth WARSTLER**
- *Given Name:* Elizabeth
- *Surname:* Warstler
- *Sex:* F
- *Birth:* 19 MAR 1837 in Stark County,Ohio
- *LDS Baptism:* status: LIVE
- *Change Date:* 26 OCT 2000 at 13:13:23

*Father:* Henry WARSTLER b: 5 MAR 1797 in Pennsylvania
*Mother:* Mary Magdalina (Polly) LEININGER b: 24 FEB 1801 in Pennsylvania

---

Global Search | Index | Pedigree | Ahnentafel | Download GEDCOM | Add Post-em

---

RootsWeb.com, Inc. is NOT responsible for the content of the GEDCOMs uploaded through the WorldConnect Program. If you have a problem with a particular entry, please contact the submitter of said entry. Unlike with certain other Web sites, you have full control over your GEDCOM. You can change or remove it completely at any time and RootsWeb will never burn it onto a CD-ROM or charge others to access it.

About Us | Contact Us | Acceptable Use Policy | Privacy Statement
Copyright © 1998-2001, MyFamily.com Inc. and its subsidiaries.

CPU seconds used 0

170

Your last name: Click Here

Ancestry.com.

# WorldConnect Project

CONNECTING THE WORLD ONE GEDCOM AT A TIME

RootsWeb – The Oldest & Largest FREE Genealogy Site

Home | Boards | Lists | Searches | Sites | Passwords | Contribute | Help

## Descendants of Johann Heinrich Warstler and Maria Catharine Shaffer

**5007 total entries, last updated Sun Nov 12 09:25:33 2000. All questions, comments or suggestions regarding information on this page should be addressed to: John D. Warstler <jwarstler@home.com>**

The key to your research
Join Ancestry.com Today!

---

- *ID:* I41
- *Name:* **Caroline WARSTLER**
- *Given Name:* Caroline
- *Surname:* Warstler
- *Sex:* M
- *Birth:* 16 SEP 1838 in Stark County,Ohio
- *LDS Baptism:* status: LIVE
- *Change Date:* 26 OCT 2000 at 13:13:41

*Father:* Henry WARSTLER b: 5 MAR 1797 in Pennsylvania
*Mother:* Mary Magdalina (Polly) LEININGER b: 24 FEB 1801 in Pennsylvania

---

Global Search | Index | Pedigree | Ahnentafel | Download GEDCOM | Add Post-em

---

RootsWeb.com, Inc. is NOT responsible for the content of the GEDCOMs uploaded through the WorldConnect Program. If you have a problem with a particular entry, please contact the submitter of said entry. Unlike with certain other Web sites, you have full control over your GEDCOM. You can change or remove it completely at any time and RootsWeb will never burn it onto a CD-ROM or charge others to access it.

About Us | Contact Us | Acceptable Use Policy | Privacy Statement
Copyright © 1998-2001, MyFamily.com Inc. and its subsidiaries.

CPU seconds used 0.01

171

Your last name: [ ] Click Here

Ancestry.com.

# WorldConnect Project

CONNECTING THE WORLD ONE GEDCOM AT A TIME

RootsWeb – The Oldest & Largest FREE Genealogy Site

Home | Boards | Lists | Searches | Sites | Passwords | Contribute | Help

## Descendants of Johann Heinrich Warstler and Maria Catharine Shaffer

**5007 total entries, last updated Sun Nov 12 09:25:33 2000. All questions, comments or suggestions regarding information on this page should be addressed to: John D. Warstler <jwarstler@home.com>**

The key to your research
Join Ancestry.com Today!

---

- *ID:* I39
- *Name:* **Elias (Eli) WARSTLER**
- *Given Name:* Elias (Eli)
- *Surname:* Warstler
- *Sex:* M
- *Birth:* 9 OCT 1834 in <Plain Twp.,Stark County,Ohio>
- *LDS Baptism:* status: LIVE
- *Change Date:* 26 OCT 2000 at 13:13:03

*Father:* Henry WARSTLER b: 5 MAR 1797 in Pennsylvania
*Mother:* Mary Magdalina (Polly) LEININGER b: 24 FEB 1801 in Pennsylvania

*Marriage* 1 Catharina LUTTMAN b: 30 NOV 1836 in Pennsylvania

- *Married:* 13 SEP 1859 in Stark County,Ohio

Children

1. Mary WARSTLER b: 1 SEP 1859 in Ohio
2. David WARSTLER b: 1861
3. Henry V. WERSTLER b: 8 SEP 1863 in Middlebranch,Stark County,Ohio
4. Daniel S. WARSTLER b: 5 SEP 1868 in Middlebranch,Ohio
5. William Elmer WARSTLER b: 27 NOV 1872

---

Global Search | Index | Descendancy | Register | Pedigree | Ahnentafel | Download GEDCOM | Add Post-em

---

RootsWeb.com, Inc. is NOT responsible for the content of the GEDCOMs uploaded through the WorldConnect Program. If you have a problem with a particular entry, please contact the submitter of said entry. Unlike with certain other Web sites, you have full control over your GEDCOM. You can change or remove it completely at any time and RootsWeb will never burn it onto a CD-ROM or charge others to access

172

Your last name: Click Here

Ancestry.com.

# WorldConnect Project

CONNECTING THE WORLD ONE GEDCOM AT A TIME

RootsWeb – The Oldest & Largest FREE Genealogy Site

Home | Boards | Lists | Searches | Sites | Passwords | Contribute | Help

## Descendants of Johann Heinrich Warstler and Maria Catharine Shaffer

**5007 total entries, last updated Sun Nov 12 09:25:33 2000. All questions, comments or suggestions regarding information on this page should be addressed to: John D. Warstler <jwarstler@home.com>**

The key to your research
Join Ancestry.com Today!

---

- *ID:* I42
- *Name:* **Ann Eliza WARSTLER**
- *Given Name:* Ann Eliza
- *Surname:* Warstler
- *Sex:* F
- *Birth:* 11 JAN 1840 in Stark County,Ohio
- *Death:* 31 AUG 1914 in Middlebranch,Plain Twp.,Stark County,Ohio
- *Burial:* SEP 1914
- *LDS Baptism:* status: LIVE
- *Change Date:* 26 OCT 2000 at 14:32:38

*Father:* Henry WARSTLER b: 5 MAR 1797 in Pennsylvania
*Mother:* Mary Magdalina (Polly) LEININGER b: 24 FEB 1801 in Pennsylvania

*Marriage* 1 Henry MOONSHOWER b: APR 1840 in Osnaburg Twp.,Stark County,Ohio

- *Married:* 29 SEP 1861 in Canton,Stark County,Ohio

Children

1. Frank M. MOONSHOWER b: AUG 1862 in Plain Twp.,Stark County,Ohio

---

Global Search | Index | Descendancy | Register | Pedigree | Ahnentafel | Download GEDCOM | Add Post-em

---

RootsWeb.com, Inc. is NOT responsible for the content of the GEDCOMs uploaded through the WorldConnect Program. If you have a problem with a particular entry, please contact the submitter of said entry. Unlike with certain other Web sites, you have full control over your GEDCOM. You can change or remove it completely at any time and RootsWeb will never burn it onto a CD-ROM or charge others to access it.

173

Your last name: Click Here

Ancestry.com.

# WorldConnect Project

CONNECTING THE WORLD ONE GEDCOM AT A TIME

RootsWeb – The Oldest & Largest FREE Genealogy Site

Home | Boards | Lists | Searches | Sites | Passwords | Contribute | Help

## Descendants of Johann Heinrich Warstler and Maria Catharine Shaffer

**5007 total entries, last updated Sun Nov 12 09:25:33 2000. All questions, comments or suggestions regarding information on this page should be addressed to: John D. Warstler <jwarstler@home.com>**

The key to your research
Join Ancestry.com Today!

---

- *ID:* I26
- *Name:* **Emanuel WARSTLER**
- *Given Name:* Emanuel
- *Surname:* Warstler
- *Sex:* M
- *Birth:* 27 FEB 1843 in Stark County,Ohio
- *Death:* 15 FEB 1907
- *LDS Baptism:* status: LIVE
- *Change Date:* 26 OCT 2000 at 14:35:43

*Father:* Henry WARSTLER b: 5 MAR 1797 in Pennsylvania
*Mother:* Mary Magdalina (Polly) LEININGER b: 24 FEB 1801 in Pennsylvania

*Marriage* 1 Susanna LANTZER b: 11 NOV 1841 in Plain Twp.,Stark County,Ohio

- *Married:* 13 OCT 1861 in Stark County,Ohio

Children

1. Catherine Amelia WARSTLER b: 22 JUN 1862
2. Joseph Harvey WARSTLER b: 1 JAN 1864
3. John Elmer WARSTLER b: 2 FEB 1865
4. Marry Ellen WARSTLER b: 7 AUG 1869
5. William Winfield WARSTLER b: 17 FEB 1873
6. Charles Henery WARSTLER b: 4 FEB 1879 in Ohio

---

Global Search | Index | Descendancy | Register | Pedigree | Ahnentafel | Download GEDCOM | Add Post-em

---

RootsWeb.com, Inc. is NOT responsible for the content of the GEDCOMs uploaded through the WorldConnect Program. If you have a problem with a particular entry, please contact the submitter of said

174

Ancestry.com. Who are your ancestors?
Enter your last name
Find them!

# WorldConnect Project

CONNECTING THE WORLD ONE GEDCOM AT A TIME

RootsWeb – The Oldest & Largest FREE Genealogy Site

Home | Boards | Lists | Searches | Sites | Passwords | Contribute | Help

## Descendants of Johann Heinrich Warstler and Maria Catharine Shaffer

**5007 total entries, last updated Sun Nov 12 09:25:33 2000. All questions, comments or suggestions regarding information on this page should be addressed to: John D. Warstler <jwarstler@home.com>**

The key to your research
Join Ancestry.com Today!

---

- *ID:* I43
- *Name:* **Cyrus WARSTLER**
- *Given Name:* Cyrus
- *Surname:* Warstler
- *Sex:* M
- *Birth:* Abt 1846
- *LDS Baptism:* status: LIVE
- *Change Date:* 26 OCT 2000 at 13:15:24

*Father:* Henry WARSTLER b: 5 MAR 1797 in Pennsylvania
*Mother:* Mary Magdalina (Polly) LEININGER b: 24 FEB 1801 in Pennsylvania

---

Global Search | Index | Pedigree | Ahnentafel | Download GEDCOM | Add Post-em

---

RootsWeb.com, Inc. is NOT responsible for the content of the GEDCOMs uploaded through the WorldConnect Program. If you have a problem with a particular entry, please contact the submitter of said entry. Unlike with certain other Web sites, you have full control over your GEDCOM. You can change or remove it completely at any time and RootsWeb will never burn it onto a CD-ROM or charge others to access it.

---

About Us | Contact Us | Acceptable Use Policy | Privacy Statement
Copyright © 1998-2001, MyFamily.com Inc. and its subsidiaries.

CPU seconds used 0.01

Your last name: Click Here

Ancestry.com.

WorldConnect Project
CONNECTING THE WORLD ONE GEDCOM AT A TIME
RootsWeb – The Oldest & Largest FREE Genealogy Site
Home | Boards | Lists | Searches | Sites | Passwords | Contribute | Help

# Descendants of Johann Heinrich Warstler and Maria Catharine Shaffer

**5007 total entries, last updated Sun Nov 12 09:25:33 2000. All questions, comments or suggestions regarding information on this page should be addressed to: John D. Warstler <jwarstler@home.com>**

The key to your research
Join Ancestry.com Today!

---

- *ID:* I44
- *Name:* **Manias (Mathias) WARSTLER**
- *Given Name:* Manias (Mathias)
- *Surname:* Warstler
- *Sex:* M
- *Birth:* 2 FEB 1847
- *Death:* 24 SEP 1883 in Milford,Kosciusko County,Indiana
- *LDS Baptism:* status: LIVE
- *Change Date:* 26 OCT 2000 at 14:38:31

*Father:* Henry WARSTLER b: 5 MAR 1797 in Pennsylvania
*Mother:* Mary Magdalina (Polly) LEININGER b: 24 FEB 1801 in Pennsylvania

*Marriage* 1 Elizabeth HISEY b: 3 DEC 1847

- *Married:* Abt 1870

Children

1. Alva WARSTLER b: 29 JUL 1871 in Stark County,Ohio
2. Nettie WARSTLER b: 22 JAN 1873 in Milford,Kosciusko County,Indiana
3. Curtis WARSTLER b: 11 FEB 1874 in Milford,Kosciusko County,Indiana

*Marriage* 2 Rebecca HISEY b: 28 MAR 1862 in Milford,Kosciusko County,Indiana

- *Married:* Abt 1877

Children

1. Clara Anna WARSTLER b: 24 DEC 1878
2. Sylvanius Irvin WARSTLER b: 15 MAR 1881 in Milford,Kosciusko County,Indiana
3. Pardee WARSTLER b: 10 OCT 1883 in Milford,Kosciusko County,Indiana

176

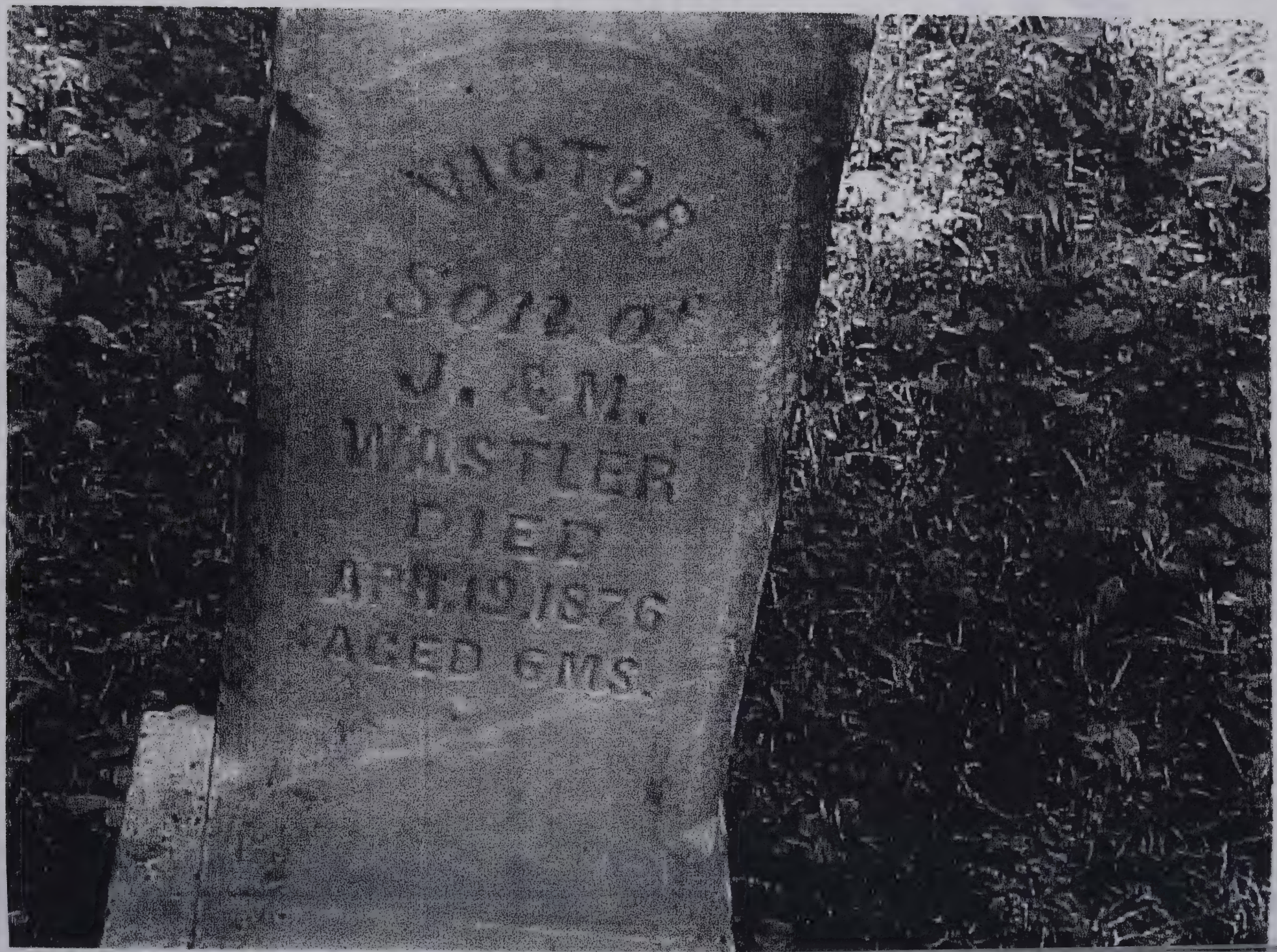


177

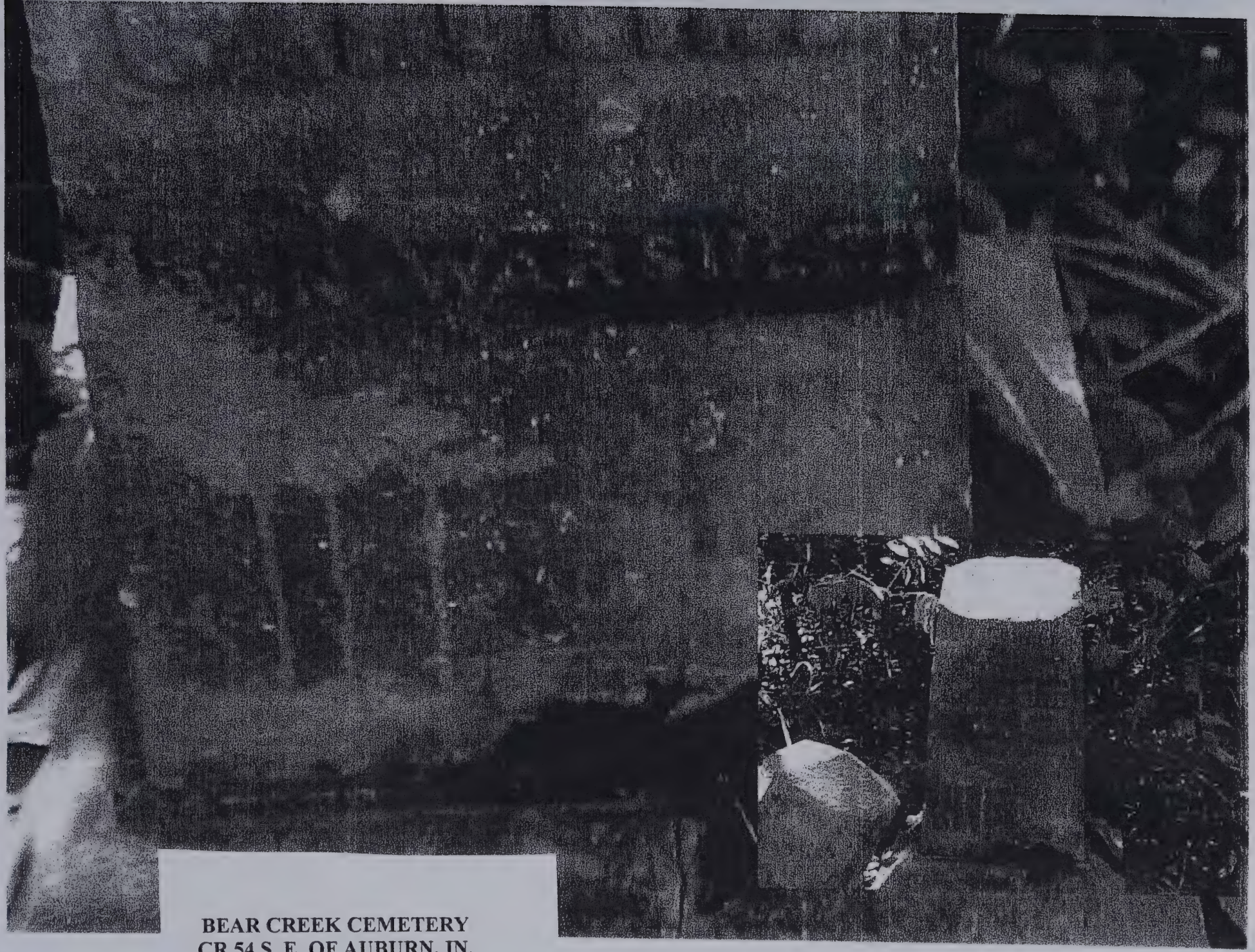

**BEAR CREEK CEMETERY**
**CR 54 S. E. OF AUBURN, IN.**

Here are the instructor and students of a district school in DeKalb County as they appeared in 1898. The photograph was submitted by Roy Provines, Rural Route No. 1, Auburn, who has identified the group by their Christian names: First row—Joseph Tarney, teacher, deceased; John Nugen, Rosa Garver, Catherine Warstler, Emma Peters, Raymond Farver, Dorcey Nugen, Dale Wyatt, Roy Nugen, Earl Wyatt, Curt Warstler and William C. Essig. Second row—Cleva Warstler, Mae Watson, deceased; ——— Hornberger, Samuel Davis, Henry Osbun, deceased; Wesley Miller, Esta Farver, Laura Dove and Freda Peters. Third row—John Wilkes, Maud Stafford, Frankie Tarney, deceased; Edward Peters, Minnie Moffet, deceased; Sadie ——, Minnie Dove and Salome Wilkes.

About 1920

3rd row - men -

① ② ③ ? 4th Eli 5th Alva 6th Clay Reinhold 7th ? ~~8th~~ rest ?

Bottom row - children

1. Kenneth ② Roy ③ Glenn Warstler ④ ? 5th ? 6th & 7 ? 8th Laura Warstler
9th ~~Walter~~ Opal Reinhold ~~last Beulah~~ 10th ~~Beulah~~ Walter Reinhold 11th ~~Walter~~ Beulah Reinhold

2nd row women - 5th Flossie Warstler Armstrong 6th Eva Reinhold

4th row - 3rd Ada Boren 6th Stella Reinhart

5th row - 6th Mary Warstler 7th Vernna Warstler Armstrong

Back row - 9th Joe Warstler 10th Milo Boren

PHYLLIS McGREW WALKLET

10246 TARPON DRIVE

TREASURE ISLAND, FLORIDA 33706
30 September 1990

Mrs. Joyce R. Springer
815 N Main St.
Auburn, IN 46706

Dear "Lady In the John",

I guessI'll always think of you that way. What a remarkable way to meet you. I am constantly amazed at the coincidenses that happen when involved in family research. Meeting you was the high pointof our trip. Mother was equally delighted.

The rest of our trip was uneventful but we did get to visit with family & friends along the way. Mother tolerated the trip better than I expected although it took her a couple of weeks to recover. We drove over 3,000 miles in two weeks.

Since your letter arrived I've put all the data you sent onto my FGS. Lots was new. Thank you.

In my possession is the Warstler Family Bible. I think it's an indication of themany spellings of the name. Without looking I think there are five different ones just in this one record. Remarkable! No wonder we get confused. Several years ago a family reunion was held at the Warstler Church in N Canton, OH. It was anexciting time for the families who attended.

I think I had only John/ Caroline Bechtal/ Martha Hockensmith's FGS with me. (I travel light). I have FGS on Henry/Magdalena Leininger, Jacob/Mary Elizabeth Sheffer,Heinrich/??, & Heinrich/Maria Catharina if you need them.

I would love any pictures of you Uncle Ora and his sisters. I'll look forward to hearing from you.

Sincerely,
Phyllis

PHYLLIS McGREW WALKLET

PS - Richard Werstler, now curator of the Stark Co (OH)Historical Center, P.O. Box 483, Canton, OH 44701 had anticipated publishing a Warstler anthology. I've never recieved any notice that he has done so. Also, Leo Wastler (yes, that spelling) 25 Clover Lane, Mechanicsburg, PA, 17055 has conducted several tours in Germany, the first in 1981 called "The Heinrich Worschler Heritage Tour". He has done much researchon the family. The first day I met him at a Palatines to America conferencein PA. he took me to see the original framland of Heinrich and to visit the Lower Bermudian Church Heinrich attended. That's another story of a chance meeting. I'llsave that for another time.

Warstler, female A27-38
b April 12, 1927
f Orange Warstler
m Ethel Long

Warstler, male stillborn
b November 5, 1929 32-1
f Artie Warstler
m Gladys Carper

Warstler, female stillborn
b September 12, 1930 A27-66
f Roy Warstler
m Laura Bishop

Warstler, Alva Lee 33-15
b February 20, 1939
f Roy Warstler
m Laura Bishop

Warstler, Anna Belle Marie
b July 18, 1831 G27-17
f C. M. Warstler
m Eva Rowlison

Warstler, Billy Eli 32-75
b September 30, 1935
f Roy Warstler
m Laura Bishop

Warstler, Blaine Hubert 31-82
b December 19, 1927
f Artie Warstler
m Gladys Carper

Warstler, Carol Sue 33-18
b April 17, 1939
f Walter Warstler
m Alice Hesley

Warstler, Charles DeWayne
b November 26, 1926 G22-81
f Chas. M. Warstler
m Eva Rowlison

Warstler, Clarence William
b February 28, 1942 G28-28
f C. W. Warstler
m Elsie Wilhelm

Warstler, Cleota Mae 33-31
b March 7, 1940
f Glenn Warstler
m Arda Bishop

Warstler, Clifford LeRoy
b August 11, 1940 33-36
f Roy D. Warstler
m Laura Bishop

Warstler, Clyde Allen 32-78
b December 22, 1935
f Glenn Warstler
m Bertha Bishop

Warstler, Dale Everett
b March 27, 1935 32-70
f Ralph Warstler
m Agnes Peters

Warstler, Deloris Floried
b July 20, 1928 A27-49
f Ralph Warstler
m Agnes Peters

Warstler, Donald Lawrence
b January 31, 1932 32-30
f Artie Warstler
m Gladys Carper

Warstler, Earl Wm 32-55
b November 12, 1933
f Glenn Warstler
m Ada Bishop

Warstler, Elaine Joan 32-63
b August 21, 1934
f Art H. Warstler
m Gladys Carper

Warstler, Esther Louise
b November 7, 1943 33-64
f Glen Warstler
m Ada Bishop

Warstler, Gloria Jean 31-86
b April 16, 1928
f Frank Warstler
m Ethel Grate

Warstler, James Franklin
b October 25, 1932 32-40
f J. H. Warstler
m Ethel Grate

Warstler, Lester A26-93
b May 23, 1921
f Orange Warstler
m Ethel Long

Warstler, Lucy Ellen 32-48
b May 19, 1933
f Roy Warstler
m Laura Bishop

Warstler, Margie Mae 32-97
b June 5, 1937
f Roy Warstler
m Laura Bishop

Warstler, Martha Jane 31-98
b February 7, 1929
f Glen C. Warstler
m Ada Bishop

Warstler, Max Odell 32-54
b October 23, 1933
f Lawrence Warstler
m Helen Baker

Warstler, Michael Allen
b July 12, 1944 A28-102
f Kenneth Warstler
m Dorothy Fetters

Warstler, Michael Oran
b July 8, 1943 33-62
f Chas. Warstler
m Elsie Wilhelm

Warstler, Nancy Jean A28-13
b October 10, 1937
f Kenneth Warstler
m Dorothy Fetters

Warstler, Naomi Irene 33-51
b December 22, 1941
f Glen Warstler
m Ada Bishop

Warstler, Phyllis Ann G22-75
b January 30, 1926
f Palmer Warstler
m Violet Turney

Warstler, Richard DeWayne
b December 28, 1935 32-77
f W. G. Warstler
m Alice Hesley

Warstler, Richard Eugene
b December 8, 1927 31-82
f Glenn Warstler
m Ada Bishop

Warstler, Robert George
b May 15, 1924 A27-14
f Orange Warstler
m Ethel Long

Warstler, Robert Wm 7-95
b November 30, 1921
f Frank Warstler
m Edna Great

Warstler, Ronald Eugene A27-73
b September 18, 1931
f Roy Warstler
m Laura Bishop

Warstler, Russell Eugene
b December 15, 1936 32-93
f W. G. Warstler
m Alice Hesley

Warstler, Ruth May 31-18
b August 18, 1923
f Artie Warstler
m Gladys Carper

Warstler, Teddy LeRoy 32-89
b November 16, 1936
f L. W. Warstler
m Helen Baker

Warstler, Violet June A27-10
b December 10, 1923
f Ora D. Warstler
m Margaret Oberlin

Warstler, Wayne Eugene 31-53
b November 28, 1925
f Artie Warstler
m Gladys Carper

Warstler, Wesley Dale 32-91
b December 23, 1936
f Artie Warstler
m Gladys Carper

Washler, Delbert Curtis
b June 19, 1924 31-31
f Cleve. Washler
m Lillian Weisz

Washler, Donna May 31-37
b October 27, 1924
f Lewis Washler
m Hazel Cover

Washler, Edwin Lee 33-39
b October 25, 1940
f Donald Washler
m Mary Hablawetz

Washler, Luella Ann 32-8
b April 21, 1930
f Donald Washler
m Mary Hablawetz

Washler, Marilyn Dawn 10-16
b November 7, 1936
f Donald Washler
m Mary Hablawetz

Washler, Phillip Max 10-16
b July 5, 1938
f Donald Washler
m Mary Hablawetz

Washler, Ruth Venell 33-64
b November 30, 1943
f Donald Washler
m Mary Hablawetz

Washler, Sylvia Romine 31-19
b September 3, 1923
f John Washler
m Sadie Rose

AVERY® PV119G

**Photo of Henry Warstler Cemetery**

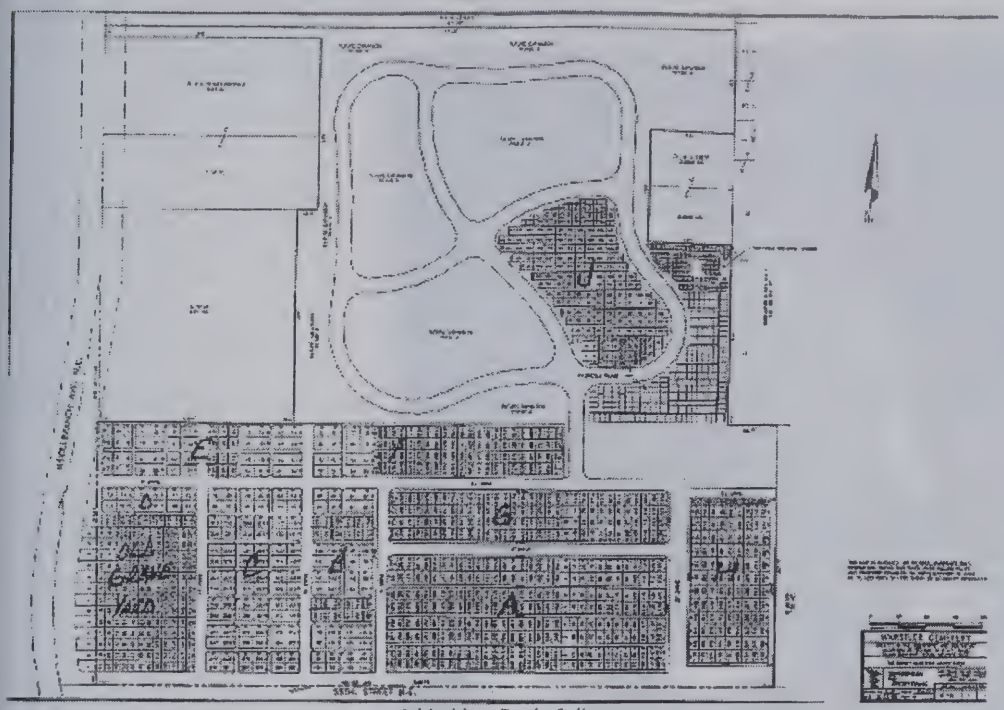


Added by: Paula Julian
7/4/2007

186

"Photo Courtesy of Holy Trinity Luthern Church"

Henry Warstler donated a portion of his farm for a church site and cemetery. This land was officially deeded to the congregation by Henry's heirs in 1814. Peter Swinehart was the first person to be buried in the land in 1808.

The first church of 30 x 20 feet was built in 1809 and was used until 1840. Then a somewhat larger church was built. Some say the churches were both on the side of the cemetery , others says only the first one. The present day church stands on the west side of Middlebranch road overlooking the cemetery.

This church is known as the Holy Trinity Lutheran Church and was built in 1899. The name of the cemetery on the plaque or sign says HENRY'S Warstler Cemetery.

## Henry's Church - Holy Trinity Lutheran - Warstler's Church

Located in Plain Township, just north of Canton. Stark County, Ohio on Rt. 55

Warstler Cemetary right across the street. Cemetary is maintained by the church still today

# Grave Search Results

Records **1 to 40** (of **68** total matches)

Records 41 - 68

| Name | Cemet |
|---|---|

➡ Search for **"warstler"** at Ancestry.com ⬅

| | |
|---|---|
| Warstler, Ada M<br>b. 1879 d. 1887 | Henry Warstler Cemet<br>Plain Towns<br>Stark Cou<br>Ohio, U |
| Warstler, Ada Marie<br>b. Dec. 21, 1879 d. Mar. 20, 1887 | Henry Warstler Cemet<br>Plain Towns<br>Stark Cou<br>Ohio, U |
| Warstler, Adeline<br>b. unknown d. Aug. 21, 1850 | Henry Warstler Cemet<br>Plain Townsl<br>Stark Cou<br>Ohio, U |
| Warstler, Amanda E<br>b. unknown d. Aug. 3, 1860 | Henry Warstler Cemet<br>Plain Townsl<br>Stark Cou<br>Ohio, U |
| Warstler, Baby<br>b. Mar. 11, 1917 d. Mar. 11, 1917 | Henry Warstler Cemet<br>Plain Townsl<br>Stark Cou<br>Ohio, U |
| Warstler, Carl Edwin<br>b. May 22, 1920 d. Aug. 31, 1920 | Henry Warstler Cemet<br>Plain Townsl<br>Stark Cou<br>Ohio, U |
| Warstler, Carrie M<br>b. 1877 d. 1887 | Henry Warstler Cemet<br>Plain Townsl<br>Stark Cou<br>Ohio, U |
| Warstler, Carrie May<br>b. Sep. 29, 1877 d. Mar. 14, 1887 | Henry Warstler Cemet<br>Plain Townsl<br>Stark Cou<br>Ohio, U |
| Warstler, Catharine Lind<br>b. unknown d. Dec. 7, 1883 | Henry Warstler Cemet<br>Plain Townsl<br>Stark Cou<br>Ohio, U |
| Warstler, Charles<br>b. Feb. 17, 1868 d. Apr. 17, 1944 | Henry Warstler Cemet<br>Plain Townsh<br>Stark Cou<br>Ohio, U |
| Warstler, Rev Charles Lee<br>b. Dec. 9, 1869 d. Jul. 16, 1949 | Henry Warstler Cemet<br>Plain Townsh<br>Stark Cou<br>Ohio, U |
| Warstler, Christian<br>b. Oct. 8, 1841 d. Dec. 20, 1907 | Henry Warstler Cemet<br>Plain Townsh<br>Stark Cou<br>Ohio, U |
| Warstler, Christian<br>b. 1841 d. 1907 | Henry Warstler Cemet<br>Plain Townsh<br>Stark Cou<br>Ohio, U |
| Warstler, Clara E<br>b. unknown d. Feb. 11, 1849 | Henry Warstler Cemet<br>Plain Townsh<br>Stark Cou<br>Ohio, U |
| Warstler, Cora E Spangler<br>b. Feb. 9, 1868 d. Mar. 25, 1888 | Henry Warstler Cemet<br>Plain Townsh<br>Stark Cou<br>Ohio, U |
| Warstler, Cora Edith Spangler<br>b. Apr. 9, 1867 d. Mar. 25, 1888 | Henry Warstler Cemet<br>Plain Townsh<br>Stark Cou<br>Ohio, U |
| Warstler, Cory C<br>b. unknown d. Nov. 20, 1858 | Henry Warstler Cemet<br>Plain Townsh<br>Stark Cou<br>Ohio, U |
| Warstler, Daniel<br>b. unknown d. Nov. 10, 1886 | Henry Warstler Cemet<br>Plain Townsh<br>Stark Cou<br>Ohio, U |

| | |
|---|---|
| Warstler, Daniel S<br>b. Sep. 5, 1868 d. Oct. 30, 1939 | Henry Warstler Cemetery<br>Plain Township<br>Stark County<br>Ohio, USA |
| Warstler, David L<br>b. Jun., 1861 d. Jan. 15, 1925 | Henry Warstler Cemetery<br>Plain Township<br>Stark County<br>Ohio, USA |

➡ Search for "warstler" at Ancestry.com ⬅

| | |
|---|---|
| Warstler, Earl<br>b. unknown d. 1956 | Henry Warstler Cemetery<br>Plain Township<br>Stark County<br>Ohio, USA |
| Warstler, Eddie P<br>b. unknown d. Mar. 16, 1880 | Henry Warstler Cemetery<br>Plain Township<br>Stark County<br>Ohio, USA |
| Warstler, Elias<br>b. unknown d. Dec. 9, 1863 | Henry Warstler Cemetery<br>Plain Township<br>Stark County<br>Ohio, USA |
| Warstler, Eliza Oberlin<br>b. Dec. 5, 1847 d. 1923 | Henry Warstler Cemetery<br>Plain Township<br>Stark County<br>Ohio, USA |
| Warstler, Eliza<br>b. 1847 d. 1923 | Henry Warstler Cemetery<br>Plain Township<br>Stark County<br>Ohio, USA |
| Warstler, Eliza Jane Dine<br>b. 1833 d. 1908 | Henry Warstler Cemetery<br>Plain Township<br>Stark County<br>Ohio, USA |
| Warstler, Elizabeth Hisey<br>b. unknown d. Jan. 12, 1877 | Henry Warstler Cemetery<br>Plain Township<br>Stark County<br>Ohio, USA |
| Warstler, ELizabeth Mary<br>b. 1914 d. 1947 | Henry Warstler Cemetery<br>Plain Township<br>Stark County<br>Ohio, USA |
| Warstler, Ellen N Druckenbrod<br>b. Aug. 30, 1870 d. May 16, 1933 | Henry Warstler Cemetery<br>Plain Township<br>Stark County<br>Ohio, USA |
| Warstler, Ester Dague<br>b. unknown d. Sep. 28, 1876 | Henry Warstler Cemetery<br>Plain Township<br>Stark County<br>Ohio, USA |
| Warstler, Gary Roger<br>b. Dec. 24, 1929 d. Apr. 18, 2004 | Henry Warstler Cemetery<br>Plain Township<br>Stark County<br>Ohio, USA |
| Warstler, Hannah Plotner<br>b. unknown d. Oct. 22, 1885 | Henry Warstler Cemetery<br>Plain Township<br>Stark County<br>Ohio, USA |
| Warstler, Harriet Essig<br>b. Jul. 9, 1838 d. Aug. 14, 1920 | Henry Warstler Cemetery<br>Plain Township<br>Stark County<br>Ohio, USA |
| Warstler, Henrietta Prough<br>b. unknown d. 1956 | Henry Warstler Cemetery<br>Plain Township<br>Stark County<br>Ohio, USA |
| Warstler, Henry<br>b. unknown d. Jul. 14, 1862 | Henry Warstler Cemetery<br>Plain Township<br>Stark County<br>Ohio, USA |
| Warstler, Herman L<br>b. 1882 d. 1887 | Henry Warstler Cemetery<br>Plain Township<br>Stark County<br>Ohio, USA |
| Warstler, Herman Lewis<br>b. May 3, 1882 d. Apr. 4, 1887 | Henry Warstler Cemetery<br>Plain Township<br>Stark County<br>Ohio, USA |
| Warstler, Infant | Henry Warstler Cemetery |

190

| | |
|---|---|
| b. unknown d. Dec. 28, 1878 | Plain Township<br>Stark County<br>Ohio, USA |
| Warstler, Isaac<br>b. Mar. 17, 1834 d. May 24, 1891 | Henry Warstler Cemetery<br>Plain Township<br>Stark County<br>Ohio, USA |
| Warstler, John Daniel<br>b. 1884 d. May 8, 1962 | Henry Warstler Cemetery<br>Plain Township<br>Stark County<br>Ohio, USA |

➡ Search for "**warstler**" at Ancestry.com ⬅

Records 41 - 68 ➡

191

# Find A Grave Search Results

Records **41 to 68** (of **68** total matches)

← Records 1 - 40

| Name | Cemeter |
|---|---|
| → Search for **"warstler"** at Ancestry.com ← | |
| Warstler, John Daniel<br>b. 1884 d. 1962 | Henry Warstler Cemeter<br>Plain Townshi<br>Stark Count<br>Ohio, US |
| Warstler, John Lind<br>b. Dec. 18, 1835 d. Aug. 7, 1923 | Henry Warstler Cemeter<br>Plain Townshi<br>Stark Count<br>Ohio, US |
| Warstler, Jonathan<br>b. unknown d. Feb. 10, 1882 | Henry Warstler Cemeter<br>Plain Townshi<br>Stark Count<br>Ohio, US |
| Warstler, Julia Ann Troxel<br>b. unknown d. Nov. 12, 1908 | Henry Warstler Cemeter<br>Plain Townsh<br>Stark Coun<br>Ohio, US |
| Warstler, Lewis<br>b. unknown d. 1876 | Henry Warstler Cemete<br>Plain Townsh<br>Stark Coun<br>Ohio, US |
| Warstler, Lewis David<br>b. unknown d. Feb. 26, 1847 | Henry Warstler Cemete<br>Plain Townsh<br>Stark Coun<br>Ohio, US |
| Warstler, Lillie Mae Goldsmith<br>b. Dec. 7, 1869 d. Dec. 9, 1916 | Henry Warstler Cemete<br>Plain Townsh<br>Stark Coun<br>Ohio, US |
| Warstler, Lovina<br>b. unknown d. Oct. 7, 1834 | Henry Warstler Cemete<br>Plain Townsh<br>Stark Coun<br>Ohio, US |
| Warstler, Lucetta Elizabeth<br>b. unknown d. Feb. 13, 1852 | Henry Warstler Cemete<br>Plain Townsh<br>Stark Cour<br>Ohio, US |
| Warstler, Margaret<br>b. unknown d. Sep. 26, 1877 | Henry Warstler Cemete<br>Plain Townsh<br>Stark Cour<br>Ohio, U |
| Warstler, Mary Hossler<br>b. unknown d. Apr. 24, 1885 | Henry Warstler Cemete<br>Plain Townsh<br>Stark Cour<br>Ohio, U |
| Warstler, Mary Anna<br>b. unknown d. Jul. 24, 1836 | Henry Warstler Cemete<br>Plain Townsh<br>Stark Cour<br>Ohio, U |
| Warstler, Mary Elizabeth<br>b. unknown d. Jan. 24, 1837 | Henry Warstler Cemet<br>Plain Towns<br>Stark Cou<br>Ohio, U |
| Warstler, Mary M<br>b. unknown d. Dec. 13, 1878 | Henry Warstler Cemet<br>Plain Towns<br>Stark Cou<br>Ohio, U |
| → Search for **"warstler"** at Ancestry.com ← | |
| Warstler, Nettie<br>b. unknown d. Mar. 23, 1873 | Henry Warstler Cemet<br>Plain Towns<br>Stark Cou<br>Ohio, U |
| Warstler, Sarah Fink<br>b. Dec. 15, 1873 d. Apr. 10, 1947 | Henry Warstler Cemet<br>Plain Towns<br>Stark Cou<br>Ohio, U |
| Warstler, Sarah Anna<br>b. unknown d. Jul. 30, 1836 | Henry Warstler Ceme<br>Plain Town<br>Stark Cou<br>Ohio, U |
| Warstler, Simon<br>b. unknown d. Nov. 27, 1834 | Henry Warstler Ceme<br>Plain Town<br>Stark Cou<br>Ohio, |

192

| | |
|---|---|
| Warstler, Sister Elizabeth M<br>b. 1914 d. 1972 | Henry Warstler Cemetery<br>Plain Township<br>Stark County<br>Ohio, USA |
| Warstler, Solomon<br>b. unknown d. Mar. 20, 1890 | Henry Warstler Cemetery<br>Plain Township<br>Stark County<br>Ohio, USA |
| Warstler, Sophia Pettinger<br>b. unknown d. Feb. 26, 1968 | Henry Warstler Cemetery<br>Plain Township<br>Stark County<br>Ohio, USA |
| Warstler, Susan E Albright<br>b. Dec. 17, 1834 d. Jan. 8, 1929 | Henry Warstler Cemetery<br>Plain Township<br>Stark County<br>Ohio, USA |
| Warstler, Susanna<br>b. unknown d. Nov. 1, 1839 | Henry Warstler Cemetery<br>Plain Township<br>Stark County<br>Ohio, USA |
| Warstler, William<br>b. Oct. 15, 1835 d. Feb. 20, 1912 | Henry Warstler Cemetery<br>Plain Township<br>Stark County<br>Ohio, USA |
| Warstler, William<br>b. unknown d. Oct. 6, 1863 | Henry Warstler Cemetery<br>Plain Township<br>Stark County<br>Ohio, USA |
| Warstler, William<br>b. unknown d. Oct. 6, 1863 | Henry Warstler Cemetery<br>Plain Township<br>Stark County<br>Ohio, USA |
| Warstler, William Benton<br>b. unknown d. 1939 | Henry Warstler Cemetery<br>Plain Township<br>Stark County<br>Ohio, USA |
| Warstler, William Elmer<br>b. Nov. 27, 1872 d. May 28, 1941 | Henry Warstler Cemetery<br>Plain Township<br>Stark County<br>Ohio, USA |

➡ Search for **"warstler"** at Ancestry.com ⬅

⬅ Records 1 - 40

# Grave Search Results

Records **1 to 7** (of **7** total matches)

| Name | Cemetery |
|---|---|
| ➡ Search for **"warshler"** at Ancestry.com ⬅ | |
| Warshler, Christian<br>b. unknown d. Dec. 26, 1858 | Henry Warstler Cemetery<br>Plain Township<br>Stark County<br>Ohio, USA |
| Warshler, Daniel<br>b. unknown d. Nov. 18, 1860 | Henry Warstler Cemetery<br>Plain Township<br>Stark County<br>Ohio, USA |
| Warshler, Hiram<br>b. unknown d. Jan. 10, 1849 | Henry Warstler Cemetery<br>Plain Township<br>Stark County<br>Ohio, USA |
| Warshler, Jonathan<br>b. unknown d. Apr. 30, 1843 | Henry Warstler Cemetery<br>Plain Township<br>Stark County<br>Ohio, USA |
| Warshler, Maria<br>b. unknown d. Sep. 11, 1856 | Henry Warstler Cemetery<br>Plain Township<br>Stark County<br>Ohio, USA |
| Warshler, Martha<br>b. unknown d. Jan. 21, 1840 | Henry Warstler Cemetery<br>Plain Township<br>Stark County<br>Ohio, USA |
| Warshler, Sarah<br>b. unknown d. Jul. 30, 1836 | Henry Warstler Cemetery<br>Plain Township<br>Stark County<br>Ohio, USA |
| ➡ Search for **"warshler"** at Ancestry.com ⬅ | |

# Grave Search Results

Records **1 to 4** (of **4** total matches)

| Name | Cemetery |
|---|---|
| ➡ Search for **"werstler"** at Ancestry.com ⬅ | |
| Werstler, Elias<br>b. unknown d. Jul. 20, 1837 | Henry Warstler Cemetery<br>Plain Township<br>Stark County<br>Ohio, USA |
| Werstler, Heinrich<br>b. unknown d. 1814 | Henry Warstler Cemetery<br>Plain Township<br>Stark County<br>Ohio, USA |
| Werstler, Henry<br>b. 1720 d. 1814 | Henry Warstler Cemetery<br>Plain Township<br>Stark County<br>Ohio, USA |
| Werstler, Infants<br>b. unknown d. unknown | Henry Warstler Cemetery<br>Plain Township<br>Stark County<br>Ohio, USA |
| ➡ Search for **"werstler"** at Ancestry | |

195

# INDEX

| NAME | PAGE |
|---|---|
| (Warstler), Alva | 132, 181 |
| (Warstler), Cliff | 132 |
| (Warstler), Eli | 181 |
| (Warstler), Heinrich | 182 |
| (Warstler), Henry | 182 |
| (Warstler), Jacob | 182 |
| (Warstler), John | 182 |
| (Warstler), Kenneth | 181 |
| (Warstler), Margie | 132 |
| (Warstler), Ora | 182 |
| (Warstler), Roy | 181 |
| (Warstler), Verna | 128 |
| , Brian | 34 |
| , Carol | 34 |
| , Cynthia | 32 |
| , Debbie | 34 |
| , Elizabeth | 17 |
| , Erika | 32 |
| , Jerry | 34 |
| , Joshua | 32 |
| , Keagan | 33 |
| , Kellan | 33 |
| , Lillian B. | 46 |
| , Lisa | 32, 34 |
| -------, Mary Catharina | 182 |
| , Mina | 68 |
| , Nicholas | 32 |
| , Pamela | 34 |
| , Sharon Kay | 34 |
| Albright, Susan E. | 193 |
| Ames, Sarah | 151 |
| Amstutz, Cheryl A. | 68 |
| Amstutz, Donald Gene | 28 |
| Amstutz, Geneva Lorene | 28 |
| Amstutz, Josephine | 28 |
| Amstutz, Lois May | 28 |
| Amstutz, Mary Lou | 28 |
| Amstutz, Pamela S. | 68 |
| Amstutz, Ramona | 28 |
| Amstutz, Ronald | 68 |
| Anders, Debra Lynn | 131 |
| Anders, Gerald Andy | 34 |
| Anders, Gerald Dwight | 131 |
| Anders, Gerald Dwight [Jr.] | 131 |

| NAME | PAGE |
|---|---|
| Anders, Sharon Kay | 131 |
| Andres, Tamara Jo | 131 |
| Angelone, James A. [Judge] | 48 |
| Anstutz, Virgil | 28 |
| Applegate, Bradley Jay | 33 |
| Applegate, James Ryan | 33 |
| Armstfon, Tonya Yvonne | 33 |
| Armstorn, Dennis Ray | 33 |
| Armstorng, Charles [Jr.] | 129 |
| Armstorng, Vernna | 67 |
| Armstron, Julia Lynn | 33 |
| Armstrong, Anna Clara | 31 |
| Armstrong, Angela Diane | 33, 129 |
| Armstrong, Anna | 66, 70 |
| Armstrong, Avis Marlene | 33, 129 |
| Armstrong, Beatrice Pauline | 129 |
| Armstrong, Benjamin Nicholas | 33 |
| Armstrong, Brenda Dee | 33, 129 |
| Armstrong, Brian Keith | 33, 129 |
| Armstrong, Charles | 66, 129 |
| Armstrong, Charles Junior | 33 |
| Armstrong, Charles Walter | 33 |
| Armstrong, Dalene Sue | 33, 130 |
| Armstrong, Dennis Ray | 129 |
| Armstrong, Flossie | 67 |
| Armstrong, Flossie Warstler | 181 |
| Armstrong, George | 33, 108 |
| Armstrong, Joshua | 33 |
| Armstrong, Julia Lynn | 129 |
| Armstrong, Larry Dale | 33, 129 |
| Armstrong, Nan (Warstler) | 108 |
| Armstrong, Ray | 62, 66, 128 |
| Armstrong, Ray Oren | 33 |
| Armstrong, Reva Jean | 33, 129 |
| Armstrong, Robert Dale | 33, 129 |
| Armstrong, Ronald Charles | 33, 129 |
| Armstrong, Vernna Warstler | 181 |
| Bachtal, Caroline | 182 |
| Badman, John Allen | 30 |
| Baird, Buddy LeRoy | 33 |
| Baker, Helen | 32, 62, 66, 128, 184 |
| Barid, Buddy L. | 130 |
| Bartels, Cynthia Ann | 109 |

| NAME | PAGE |
|---|---|
| Bartels, Lillian (Fields) | 109 |
| Bartels, Merlin C. | 109 |
| Bartles, Cynthia Ann | 107 |
| Bassett, Angela Lynn | 73, 83 |
| Bassett, Connie Sue | 32, 73, 82, 86 |
| Bassett, June Evelyn Warstler | 79, 82, 83, 84, 85, 86 |
| Bassett, Karen Ann | 32, 73, 82, 85 |
| Bassett, Laura | 32 |
| Bassett, Laura Renea | 73, 83 |
| Bassett, Lloyd | 78 |
| Bassett, Lloyd W. | 32, 73, 79, 82, 83, 84, 85, 86 |
| Bassett, Mary Lou (Ference) | 82, 83 |
| Bassett, Ronald Dale | 32, 73, 82, 83 |
| Bassett, Sandra Kay | 32, 73, 82, 84 |
| Bauer, Cynthia | 26 |
| Bauer, Eldon | 26 |
| Bauer, Mathias | 3 |
| Bauer, Sandra Lou | 26 |
| Beard, Bill | 23, 149, 142, 161 |
| Beard, Christopher | 3 |
| Beard, Elsie | 31 |
| Beard, George | 3 |
| Beard, William | 35, 141, 144 |
| Beaty, Mary Elizabeth | 81 |
| Bechtal, Caroline | 17, 20, 36, 38, 46, 51, 52, 139, 141 |
| Bechtel, Caroline | 24, 37, 43, 44, 45, 50, 57, 59, 60, 63, 64, 133 |
| Bechtol, Caroline | 26 |
| Beers, Girlene (Mrs. William C.) | 56 |
| Beers, Judy Ann | 30 |
| Beers, William E. | 30 |
| Berg, Francis Warstler | 135 |
| Berg, Gladys | 148 |
| Berg, John | 23, 139, 140, 141, 142, 144, 148, 157, 158 |
| Berg, John [Mrs.] | 135 |
| Berg, John E. | 35 |
| Bice, Collin James | 115 |
| Bice, Dusti Marie (Dangler) | 115 |
| Bice, Elaine Joan (Warstler) | 79, 114, 115 |
| Bice, Hayden Dale | 115 |
| Bice, James | 78 |
| Bice, James M. | 75, 79, 114, 115 |
| Bice, James Melvin | 32 |
| Bice, Larry Wayne | 32, 75, 114 |
| Bice, Randy Dale | 32, 75, 114, 115 |
| Bishop, Ada | 183, 184 |
| Bishop, Ada Mae | 29, 51 |
| Bishop, Arda | 183 |
| Bishop, Bertha | 183 |
| Bishop, Laura | 66, 183, 184 |
| Bishop, Laura Ellen | 34, 131 |
| Bishop, Laura F. | 62 |
| Bitting, Brenda Kay | 130 |
| Boren, Ada | 181 |
| Boren, Donald Eugene | 31 |
| Boren, Dorothy Jean | 31 |
| Boren, Flossie | 30 |
| Boren, Flossie Vienna | 60 |
| Boren, Genevieve Lorell | 31 |
| Boren, Gladie Helen | 60 |
| Boren, Harriet (Essig) | 22 |
| Boren, Helen | 31 |
| Boren, Ida | 135 |
| Boren, Josephine | 31 |
| Boren, Lela Opal | 60 |
| Boren, Lillian Donabelle | 30 |
| Boren, Marjorie Rae | 31 |
| Boren, Milo | 30 |

| NAME | PAGE |
|---|---|
| Boren, Milo | 181 |
| Boren, Milo Corvin | 60 |
| Boren, Morris Hamilton | 22 |
| Boren, Obie | 31 |
| Boren, Obie Dawn | 60 |
| Boren, Opal | 31 |
| Boren, Paul Columbus | 31, 60, 61 |
| Boren, William G. | 30 |
| Boren, William George | 22, 60 |
| Boren, Wm. F. | 61 |
| Boren, Wm. George | 36, 38 |
| Bowman, [Dr.] | 48 |
| Bowman, H. W. [Dr.] | 49 |
| Brand, [Mr.] | 26 |
| Brand, George | 151 |
| Brand, Merlee (McClish) | 151 |
| Brand, Susan Ruth | 151, 152, 156 |
| Brigging, Brenda Kay | 33 |
| Brown, Amy | 28 |
| Brown, Brent | 28 |
| Brown, Dana | 28 |
| Brown, Daniel Dwight | 28 |
| Brown, Darlene Louise | 28 |
| Brown, Darold Duane | 28 |
| Brown, Darule | 28 |
| Brown, David LeRoy | 28 |
| Brown, Deanna Marlene | 28 |
| Brown, Debra Denise | 28 |
| Brown, Dennis Michale | 28 |
| Brown, Dexter Dean | 28 |
| Brown, Dorsey Demar | 28 |
| Brown, Douglas Dee | 28 |
| Brown, Gregory | 28 |
| Brown, Harold | 28 |
| Brown, Heather | 28 |
| Brown, Jamie | 28 |
| Brown, Lane Douglas | 33, 129 |
| Brown, Laurie | 28 |
| Brown, Scot | 28 |
| Brownell, Anna Marie | 116, 119 |
| Bruhn, James A. | 68 |
| Bruhn, Richard | 68 |
| Bruhn, Susan Ann | 68 |

| NAME | PAGE |
|---|---|
| Brunson, Allen Dale | 23 |
| Brunson, Andrew Neil | 165 |
| Brunson, Argle | 35 |
| Brunson, Argyle | 166 |
| Brunson, Argyle F. | 164 |
| Brunson, Argyle Franklin | 23, 141, 163, 165 |
| Brunson, Arlean Dale | 141 |
| Brunson, Arlen Dale | 164 |
| Brunson, Erma | 23 |
| Brunson, Gary Wayne | 23, 141, 164, 165, 166 |
| Brunson, June Warstler | 122, 124 |
| Brunson, Laura Renee | 165 |
| Brunson, Sterling N. | 164 |
| Brunson, Sterling Nathan | 23 |
| Brunson, Violet June Warstler | 37, 166 |
| Buchanan, Joan D. | 32 |
| Buchanan, Joan D. Rimmel | 79, 95, 96 |
| Burniston, Linda Lou (Olds) | 116, 117 |
| Burniston, Linda Lou olds | 80 |
| Burniston, Ray Allen | 117 |
| Burniston, Tammy Marie | 117 |
| Bussard, Gary M. | 87, 90, 91, 92 |
| Calvert, Elizabeth | 27 |
| Campbell, Carol Marie | 132 |
| Carper, (son) | 81 |
| Carper, Caroline | 81 |
| Carper, Delores Maxine | 120 |
| Carper, George | 78 |
| Carper, George Whitfield | 79, 81, 120 |
| Carper, Gladys | 32, 66, 73, 183, 184, 185 |
| Carper, Gladys E. | 62, 76, 78, 125, 126 |
| Carper, Gladys Elnora | 79, 80, 81, 82, 87, 95, 96, 107, 114, 116, 117 |

| NAME | PAGE |
|---|---|
| Carper, Harriet R. (Cresup) | 81 |
| Carper, Hilda LaVon (DeLong) | 81, 120 |
| Carper, Larry Eugene | 120 |
| Carper, Lawrence McKinley | 81, 120 |
| Carper, Martha (Nelson) | 120 |
| Carper, Mary Elizabeth (Beaty) Webb | 81 |
| Carper, Mytle George | 81 |
| Carper, Phillip Stanton | 81 |
| Carper, Sarah Jane (Morr) | 79, 81, 120 |
| Carper, Wava Lucille | 120 |
| Cartwright, Jacqueline Sue | 72 |
| Chapman, Erma | 81 |
| Clark, Brenda | 127 |
| Clark, Elaine | 127 |
| Clark, Erin | 127 |
| Clark, Jay | 127 |
| Clay, Virginia Louise | 165 |
| Collins, Charles R. | 125 |
| Collins, Charles Rogers | 87 |
| Collins, David Wayne | 32, 74, 87, 88, 89, 125 |
| Collins, Dennis Dale | 32, 74, 87, 125 |
| Collins, Effie L. (Reasoner) | 125 |
| Collins, Effie Luella (Reasoner) | 87 |
| Collins, Hagan Earl | 120 |
| Collins, Herman L. | 32, 74, 78, 125 |
| Collins, Herman Lavern | 79, 87, 88, 90, 92 |
| Collins, Khrista Nicole | 88 |
| Collins, Lois Kathryn Strombeck | 92 |
| Collins, Nathaniel David | 88 |
| Collins, Pennie Darlene | 74, 125 |
| Collins, Penny Darlene | 87, 90, 91, 93, 94 |
| Collins, Penrue Darlene | 32 |
| Collins, Randy (Parsons) | 87, 88, 89 |
| Collins, Ruth Mae (Warstler) | 79, 87, 88, 89, 92 |
| Collins, Wava Lucille (Carper) | 120 |
| Cook, Delores J. | 32 |
| Cook, Delores Joan | 79, 107, 109, 110, 111, 112, 113 |
| Cook, Velma (Isenbarger) | 107 |
| Cook, William | 107 |
| Corbin, Mary NiEtta | 23, 163 |
| Cory, April Jane | 114 |
| Cory, Daniel | 32 |
| Cory, Dawn Renee (Warstler) | 112 |
| Cory, Robert Daniel | 107 |
| Cover, Hazel | 185 |
| Cover, Hazel D. | 26 |
| Coy, Sadie | 179 |
| Craig, Shawn | 29 |
| Crawford, Alta | 151 |
| Cresup, Harriet R. | 81 |
| Crofoot, George | 23 |
| Crosby, Mary | 22 |
| Crosley, Mary F. | 30, 38 |
| Crosly, Mary F. | 36, 59 |
| Crum, [Mr.] | 32 |
| Cummingham, Hugh | 3 |
| Dague, Ester | 190 |
| Dangler, David | 115 |
| Dangler, Dusti Marie | 115 |
| Dangler, Leora (Rosenberry) | 115 |
| Davis, Chester Junior | 26 |
| Davis, Emeline | 21 |
| Davis, Emiline | 58 |
| Davis, Emma | 21, 30, 39, 56 |
| Davis, Peter R. | 21 |
| Davis, Rebecca Knove | 39 |
| Davis, Samuel | 39 |
| Davis, Samuel | 179 |
| Deetz, [Mr.] | 31 |
| Deetz, Charlotta | 72 |
| Deetz, Kenneth Lee | 72 |
| Deetz, Larry Lee | 72 |
| Deetz, Linda Lou | 32 |

| NAME | PAGE |
|---|---|
| Delegrange, Virginia | 29 |
| DeLong, Hilda LaVon | 81, 120 |
| DeLong, Olive (Treesh) | 120 |
| DeLong, Oren | 120 |
| Deuton, Iola Ritchie | 70 |
| Dilgard, Violet Hazel | 108 |
| Dine, Eliza Jane | 190 |
| Donaldson, Abbey | 34 |
| Donaldson, Alex | 34 |
| Donaldson, Douglas | 131 |
| Donaldson, Douglas Edward | 34 |
| Doub, Sandra | 26 |
| Dove, Laura | 179 |
| Dove, Minnie | 179 |
| Drerup, Patricia Ann | 29 |
| Druckenbrod, Ellen N . | 190 |
| Easterday, Millie | 28 |
| Eckhart, Robert | 31 |
| Emerick, Kelly Jean | 89 |
| Emerick, Kerron Renee | 89 |
| Emerick, Thomas Edward | 88, 89 |
| Emmert, Sondra | 29 |
| Endicott, [Judge] | 47, 49, 53, 54, 55, 58, 61 |
| Engin, Karen | 68 |
| Essig, Adam | 3 |
| Essig, Harriet | 22 |
| Essig, Jacob | 3 |
| Essig, William C. | 179 |
| Evans, Elmer H. | 23 |
| Evans, Margaret Marie (Oberlin) | 23 |
| Everhard, John | 3 |
| Farver, Christiana | 26 |
| Farver, Christiana S. | 47, 49 |
| Farver, Christina | 48 |
| Farver, Christina S. | 20, 36, 38, 45 |
| Farver, Christine | 46 |
| Farver, Esta | 179 |
| Farver, Isaac | 20 |
| Farver, Mary (Myers) | 20 |
| Farver, Raymond | 179 |

| NAME | PAGE |
|---|---|
| Ference, Mary Lou | 73, 82, 83 |
| Fetters, Dorothy | 31, 68 |
| Fetters, Dorothy | 184 |
| Fields, Lillian | 109 |
| Fike, Sharlene | 107, 113 |
| Fogle, Kathleen | 29 |
| Foley, Steve | 131 |
| Foust, Benjamin [Rev.] | 3 |
| Frankfather, Ernest G. | 29 |
| Frankfather, Lucille | 29 |
| Frankfather, Paul | 29 |
| Frankfather, Sandra Kay | 29 |
| Frankfather, Victor | 29 |
| Freeman, Joyce | 31 |
| Freeman, Joyce Louise | 71 |
| Freidenberger, Beatrice Pauline | 33 |
| Freidenberger, Herbert Andrew | 33 |
| Freidenberger, Herbert | 129 |
| Freidenberger, Linda Charlene | 33, 1296 |
| Freidenberger, Nancy Diane | 33, 129 |
| Friend, Alfred | 28 |
| Friend, Alfred Earl | 28 |
| Friend, Donald Lee | 28 |
| Friend, Ford | 28 |
| Friend, Frank | 28 |
| Friend, Ronald Lee | 28 |
| Friend, Shirley Ann | 28 |
| Garver, Rosa | 179 |
| Gasbare, Debra | 31 |
| Gasbare, Henry L. | 31 |
| Gasbare, Linda | 31 |
| Gasbare, Susan | 31 |
| Geist, Eva (Warfield) | 151 |
| George, Eliza Ann | 42 |
| George, James | 42 |
| George, Martha | 42 |
| Gibbans, Charles | 48 |
| Gitary, Nicholas David | 92 |
| Gitary, Penny Darlene (Collins) | 87, 90, 91, 92, 93, 94 |
| Gitary, Timothy Stephen | 87, 90, 91, |

| NAME | PAGE |
|---|---|
| | 92 |
| Goings, Clarence | 26 |
| Goings, Donna Jean | 26 |
| Goings, DuWayne | 26 |
| Goings, Robert Dale | 26 |
| Goldsmith, Lillie Mae | 192 |
| Gorings, Deloris | 26 |
| Gorings, Todd Andrew | 26 |
| Grand, George | 151 |
| Grate, ----- | 51 |
| Grate, Billy Gene | 36, 38 |
| Grate, Bryon | 29 |
| Grate, Denise Darlene (Warstler) | 111 |
| Grate, Ericka Jean | 111 |
| Grate, Ethel | 183, 184 |
| Grate, Ethel E. | 51 |
| Grate, Ethel L. | 28 |
| Grate, Harry | 55 |
| Grate, Harry R. | 36, 38 |
| Grate, Harry Ray | 51 |
| Grate, Joshua Harold | 111 |
| Grate, June Ellen | 29 |
| Grate, Lester W. | 29 |
| Grate, Marshall Warren | 29 |
| Grate, Mary Elizabeth Warstler | 55 |
| Grate, Matthew | 29 |
| Grate, Nicholas Blaine | 111 |
| Grate, Steven | 32, 107, 111 |
| Grate, William Jene | 29 |
| Greasemor, George | 3 |
| Great, Edna | 184 |
| Green, Darin Bradley | 100 |
| Green, Darla Christine (Renforw) | 97, 100 |
| Green, Ronnie Dale | 97, 100 |
| Greist, Atla | 35 |
| Greist, Eva (Warfield) | 151 |
| Grider, Ashley Marie | 33 |
| Grider, Jonathan Allen | 33 |
| Grider, Megan Michelle | 33 |
| Grider, Paul Douglas | 33 |
| Griest, Alta (Crawford) | 151 |

| NAME | PAGE |
|---|---|
| Griest, Alta F. | 23 |
| Griest, Alta Frances | 149 |
| Griest, Alta Francis | 151, 152, 1154, 156 |
| Griest, Eva G. (Warfield) | 23 |
| Griest, Lewis | 151 |
| Griest, Ralph | 23, 151 |
| Grimes, Kelly Jean (Emerick) | 89 |
| Gronaw, Darrell Dean | 31 |
| Gronaw, Edgar | 31 |
| Gronaw, Karen Kay | 31 |
| Gronaw, Terry Frederic | 31 |
| Gronski, [Mr.] | 31 |
| Gronski, Michael Stephen | 72 |
| Gronua, Darrell Dean | 72 |
| Gronua, Edgar | 72 |
| Gronua, Karen | 72 |
| Gronua, Terry | 72 |
| Grossman, Sandra Jean | 72 |
| Groves, Virginia Ellen | 28 |
| Gtrate, Harry Ray | 29 |
| Hablawetz, Mary | 185 |
| Hablawetz, Mary I. | 46 |
| Hablawetz, Mary L. | 26 |
| Hackensmith, Martha | 150 |
| Haines, Mike | 28 |
| Hall, Helen Marie | 31, 70 |
| Hall, Patricia Ann | 31, 70 |
| Hall, Randy | 131 |
| Hall, Wilford | 31. 70 |
| Hand, Angela Mae | 72 |
| Hand, Barbara | 72 |
| Hand, Barbara Kay | 31, 71 |
| Hand, Barry Dainel | 72 |
| Hand, Billie Dale | 31 |
| Hand, Billy | 72 |
| Hand, Billy Dale | 71 |
| Hand, Bruce David | 72 |
| Hand, Bryan Lee | 71 |
| Hand, Carroll Lee | 31, 71 |
| Hand, Dalene Kay | 71 |
| Hand, Darwin Scott | 71 |
| Hand, Debra Lynn | 71 |
| Hand, Demarise Jean | 31, 71 |

| NAME | PAGE |
|---|---|
| Hand, Jesse | 72 |
| Hand, Jesse Max | 71 |
| Hand, Jessie Max | 31 |
| Hand, Juanita | 72 |
| Hand, Larry Edward | 31, 71 |
| Hand, Marsha | 72 |
| Hand, Marsha Sue | 31, 71 |
| Hand, Shane Alan | 72 |
| Hand, Shirley | 72 |
| Hand, Shirley Fay | 31, 71 |
| Hand, Stacey JoEllen | 72 |
| Hand, Steven Joseph | 72 |
| Hand, Susan Alene | 71 |
| Hand, William | 31, 71 |
| Hansen, Lucinda Joan (Warstler) | 110 |
| Hansen, Ted | 107, 110 |
| Hansen, Ted Vernon | 32 |
| Harner, Beverly Jean | 34, 131 |
| Harnishfeger, Joni Lea | 74, 90, 93, 94 |
| Harnishfeger, Roger D. | 74 |
| Harnishfeger, Roger Dale | 87, 90, 91, 92, 93, 94 |
| Hartman, Doris | 69 |
| Hartup, Bruce Allen | 131 |
| Heckensmith, Martha | 17 |
| Henning, Chrisopher | 3 |
| Herrick, Lisa Gay | 33 |
| Hesley, Alice | 183, 184 |
| Hess, Carl | 30 |
| Hess, Carl James | 30 |
| Hess, Carolyn Jane | 30 |
| Hess, Darlene Joan | 30 |
| Hess, Gerald Lonn | 30 |
| Hess, Gilbert | 30 |
| Hess, Larry Gilbert | 30 |
| Hess, Lucille | 30 |
| Hess, Roger LeRoy | 30 |
| Hess, Scott | 30 |
| Hess, Taya | 30 |
| Hess, Troy | 30 |
| Hess, Woodrow G. | 30 |
| Hicks, Kerron Renea | 89 |

| NAME | PAGE |
|---|---|
| (Emerick) Leis | |
| Hill, Karen Louise | 26 |
| Hisey, Elizabeth | 176 |
| Hisey, Elizabeth | 190 |
| Hisey, Rebecca | 176 |
| Hockensmith, Martha | 25, 38, 135, 136, 139, 141, 143, 144, 149, 157, 158, 159, 160, 161, 162, 163, 182 |
| Hockensmith, Martha W. | 20 |
| Hockismith, Martha | 35 |
| Holinger, Betty Louise | 27 |
| Holinger, Daniel | 27 |
| Holinger, Oscar | 27 |
| Holinger, Raymond Clair | 27 |
| Holinger, Wilbur Devere | 27 |
| Hollenbeck, Philip | 3 |
| Holm, John | 3 |
| Holtz, John | 3 |
| Holtz, Michael | 3 |
| Holtz, Michael [Jr.] | 3 |
| Hood, Cynthia Kay | 27 |
| Hornberger, ----- | 179 |
| Hossler, Mary | 192 |
| Houser, Erma Wiltha | 164 |
| Howey, David | 102, 104, 105 |
| Howey, Dawson, Andrew Wayne | 105 |
| Howey, Debbie | 105 |
| Howey, Steve | 105 |
| Huffman, Sharon | 31 |
| Huguenard, Bill | 33 |
| Hull, Kelsey Ray | 34 |
| Hull, Randall Allen | 34 |
| Idesley, Alice | 27 |
| Inlow, Joni Lea (Harnishfeger) Snow | 90, 93, 94 |
| Inlow, Martin "Marty" | 94 |
| Inlow, Marty | 90 |

| NAME | PAGE |
|---|---|
| Inlow, Mary | 93 |
| Isenbarger, Velma | 107 |
| Jarrett, Kathleen | 30 |
| Jenkins, Darren | 132 |
| Jenkins, Henry | 30 |
| Jenkins, Jamie Nicole | 132 |
| Jenkins, Joshua Wayne | 132 |
| Jenkins, Justin DeLoss | 30 |
| Jennings, David Brian | 33, 130 |
| Jennings, Denise Marlene | 33, 130 |
| Jennings, Diane Sue | 33, 130 |
| Jennings, Ray | 34 |
| Jennings, Richard Allen | 33, 130 |
| Jennings, Wilma Jean | 33, 129 |
| Jerver, Mergel E. | 96 |
| Johnston, Annete Kathleer | 29 |
| Johnston, Harry | 29 |
| Johnston, Richard Lee | 29 |
| Julian, Paula | 187 |
| Keefer, Dorothy | 151, 153 |
| Keller, ------ | 46 |
| Keller, Earl Clyde | 26 |
| Keller, Laura | 26 |
| Keller, Roy | 26 |
| Kelley, Edna | 26 |
| Kern, Cynthia Kiane | 33 |
| Kern, Ralph | 129 |
| Kern, Ralph Gerald | 33 |
| Kester, Eliza Jane | 21, 27, 51, 52, 55 |
| Kester, Elizabeth (Powell) | 21, 22, 52 |
| Kester, Jane | 53, 54 |
| Kester, John | 21, 22, 52 |
| Kester, Nancy | 62, 67, 78 |
| Kester, Nancy Mae | 22, 36, 38, 63, 64, 66, 76, 79 |
| Kester, Nancy May | 31 |
| Kester, Olive | 30 |
| Kinsey, Romona Elaine | 32, 95, 106 |
| Knapp, Karen Kay | 27 |
| Knove, Rebecca | 39 |
| Krontz, Deloris Jean | 129 |
| Krontz, Dolores Jean | 33 |

| NAME | PAGE |
|---|---|
| Krum, Christian | 3 |
| Lam, Jacob | 3 |
| Lane, Romona Elaine (Kinsey) Warstler | 95 |
| Lane, Romona Elaine (Kinsey) Warstler | 105 |
| Lantz, Marilyn | 29 |
| Lantzer, Susanna | 174 |
| Lash, Steven Allen | 72 |
| Lautzenhiser, P. V. | 4 |
| Lawson, Yvonne | 28 |
| Lee, Earl | 35 |
| Lee, George | 35 |
| Lee, Gladys | 35 |
| Leeper, Jamie Lynn (Warstler) | 101, 104 |
| Leeper, Shane Joseph | 101, 103 |
| Leighty, Fred B. | 49 |
| Leininger, Magdalena | 182 |
| Leininger, Mary | 20 |
| Leininger, Mary Magdalena | 139, 141 |
| Leininger, Mary Magdalina | 36, 38, 144 |
| Leininger, Mary Magdalina (Polly) | 15, 17, 19, 24, 167, 168, 169, 170, 171, 172, 173, 174, 175, 176 |
| Leis, Jeremy Wayne | 89 |
| Leis, Kerron Renea (Emerick) | 89 |
| Levinson, Kaitlyn Sue | 33 |
| Levinson, Scott William | 33 |
| Ley, Earl | 23, 141 |
| Ley, George | 23, 139, 141, 144, 158 |
| Ley, Gladys | 23 |
| Ley, Saloma Frances (Warstler) | 148 |
| Lige, Etta | 150 |
| Likens, Janice | 29 |
| Likens, Lorraine | 28 |

| NAME | PAGE |
|---|---|
| Long, Ethel | 27 |
| Long, Ethel | 183, 184 |
| Loomis, Olan | 47 |
| Lott, Marjorie | 26 |
| Loutzenheiser, [Mrs.] | 4 |
| Loutzenheiser, Elizabeth | 3 |
| Loutzenheiser, Jacob | 3 |
| Loutzenheiser, Susan | 3 |
| Loutzenhiser, Arthur | 53 |
| Luttman, Catharina | 172 |
| Lutz, Maria Catarina | 4, 7 |
| Magginis, Emma Mae | 38 |
| Maginnas, Emma | 36 |
| Maldeney, Heather Marie | 102, 104, 105 |
| Maldeney, Linda Sue (Warstler) | 102, 104, 105 |
| Maldeney, Terry | 74 |
| Maldeney, Terry Lee | 95, 102, 104, 105 |
| Maldeny, Linda Sue (Warstler) | 95 |
| Malendey, Mark Allen | 102 |
| Margin, Alexander Dale | 33 |
| Marschand, Barbra | 30 |
| Marschand, Dale | 30 |
| Marschand, Paulette | 30 |
| Marschand, Sandra Dale | 30 |
| Marschland, Jon Nicholas | 31 |
| Marshall, Darla Christine (Renforw) Green | 97, 100 |
| Marshall, Shane Douglas | 97, 100 |
| Martin, [Mr.] | 31 |
| Martin, Jonathon Mark | 71 |
| Martin, Kathy Lynn | 71 |
| Martin, Kelsey Rae | 33 |
| Martin, Lynn Paul | 71 |
| Martin, Thomas Lee | 71 |
| Martin, Tracy Lee | 33 |
| Matheny, [Dr.] | 47 |
| McClellan, Leona | 58 |
| McClish, Merlee | 151 |
| McCorkle, Robert Gail | 28 |
| McCorkle,William Scott | 28 |

| NAME | PAGE |
|---|---|
| McCormick, Bennie Lee | 117 |
| McDowell, Rhonda Marie | 95 |
| McFadden, Edward | 150 |
| McFadden, Elizabeth (Walter) | 150 |
| McFadden, Mary Ann | 149, 150 |
| McFaden, Mary | 23 |
| McGrew, Harold | 31 |
| McGrew, Phyllis | 31 |
| McInturf, Darlene Kay | 29 |
| McInturf, David Keith | 29 |
| McInturf, Harrold Levon | 29 |
| McInturf, Homer | 29 |
| McInturf, Homer M. | 51 |
| McInturf, Janet | 29 |
| Means, John | 29 |
| Middleton, Norma | 27 |
| Miller, Abraham | 3 |
| Miller, Derrick | 29 |
| Miller, James | 29 |
| Miller, Kelly | 29 |
| Miller, Vince | 29 |
| Miller, Wesley | 179 |
| Miller, William Ted | 29 |
| Millhouse, Theresa | 155 |
| Moffet, Minnie | 179 |
| Moody, Eve Alida | 150 |
| Moon----, Frank M. | 17 |
| Moonshower, Frank M. | 173 |
| Moonshower, Henry | 173 |
| Morr, Caroline (Carper) | 81 |
| Morr, John Adam | 81 |
| Morr, Sarah Jane | 78, 79, 81, 120 |
| Morvan, Mary Ann | 26 |
| Moughler, [Mr.] | 26 |
| Munger, Lovina | 51 |
| Murray, Kathryn | 29 |
| Myers, [Mr.] | 31 |
| Myers, Dawn | 33, 128 |
| Myers, Donald Wayne | 33, 128 |
| Myers, Gregory | 128 |
| Myers, Gregory Lynn | 33 |
| Myers, Janet | 32, 128 |

| NAME | PAGE |
|---|---|
| Myers, Jeffery | 128 |
| Myers, Jeffery Wayne | 33 |
| Myers, Mary | 20 |
| Myers, Ricky | 30 |
| Myers, Ronald | 30 |
| Myers, Sandra Lee | 30 |
| Nansen, Kelli Louise | 32 |
| Nelson, Carol S. | 30 |
| Nelson, Donnie | 30 |
| Nelson, Martha | 120 |
| Neusbaum, [Dr.] | 58 |
| Newcomer, Barbara A. | 68 |
| Newcomer, James E. | 68 |
| Newcomer, Robert | 31, 68 |
| Newcomer, Teresa A. | 68 |
| Newcomer, Wayne E. | 68 |
| Newman, Jane Kay | 34 |
| Newman, Janet Kay | 132 |
| Newman, Kristi L. | 105 |
| Newton, Karen Ann (Bassett) | 82, 86 |
| Newton, Kent | 32 |
| Newton, Kent Douglas | 73, 85 |
| Newton, Larry D. | 32 |
| Newton, Larry Dewitt | 73, 85 |
| Newton, Larry DeWitt | 82 |
| Newton, Marc William | 74, 85 |
| Noffsinger, Ronda E. | 86 |
| Nugen, Dorcey | 179 |
| Nugen, John | 179 |
| Nugen, Roy | 179 |
| Oberlin, Commodore Perry | 23, 163 |
| Oberlin, Margaret | 148, 184 |
| Oberlin, Margaret M. | 144 |
| Oberlin, Margaret Marie | 23, 141, 162, 163, 164 |
| Oberlin, Mary NiEtta (Corbin) | 23 |
| Oberlin, Violet June | 148 |
| Olds, Linda Lou | 80, 116, 117 |
| Osbun, Esther J. | 21 |
| Osbun, Henry | 179 |
| Osbun, John | 21 |
| Osbun, Nettie Belle | 26 |
| Osbun, Susan | 21 |
| Owens, Kristi Renee | 117 |
| Owens, Linda Lou (Olds) Burniston | 80, 116, 117 |
| Parker, Claude | 35, 139, 141, 144, 161 |
| Parker, Claude M. | 23 |
| Parker, Edna | 23 |
| Parker, Ethel | 135, 140 |
| Parker, Harry | 35, 141 |
| Parker, Harry D. | 23 |
| Parker, Judy | 23 |
| Parsons, Randy | 87, 88, 89 |
| Perrin, W. H. | 3 |
| Peters, Agnes | 29, 183 |
| Peters, Charles | 54 |
| Peters, Edward | 179 |
| Peters, Emma | 179 |
| Peters, Freda | 179 |
| Peters, Pearl | 54 |
| Pettinger, Sophia | 193 |
| Pfefferkorn, Chase Robert | 33 |
| Pfefferkorn, Janalle Sue | 33 |
| Pfefferkorn, Jasen Paul | 33, 130 |
| Pfefferkorn, Nathan John | 33 |
| Pfefferkorn, Paul S. | 130 |
| Pfefferkorn, Paul Steven | 33 |
| Plotner, Hannah | 190 |
| Powell, Elizabeth | 21, 22 |
| Prosser, Ada | 30 |
| Provines, Roy | 179 |
| Ralstin, Brian Andrew | 33 |
| Ralstin, Richard Lowell | 33 |
| Ranney, Anthony Lynn | 34 |
| Rausch, Jacob | 168 |
| Raylor, Dewey | 23 |
| Reasoner, Effie L. | 125 |
| Reasoner, Effie Luella | 87 |
| Reed, Charlotte Ann | 27 |
| Reesch, Orcha Aurella (Stoops) | 150 |
| Reihnold, Clay | 181 |
| Reinhart, Stella | 181 |

| NAME | PAGE |
|---|---|
| Reinhold, Beulah | 181 |
| Reinhold, Eva | 181 |
| Reinhold, Opal | 181 |
| Reinhold, Walter | 181 |
| Reinig, Verda V. | 32 |
| Reinig, Vereda V. | 78 |
| Reinig, Vereda Vivian | 79 |
| Renfrow, Darin Michael | 97 |
| Renfrow, Darla Christine | 74, 97, 100 |
| Renfrow, Dawn Michele | 74, 97, 98, 99 |
| Renfrow, Deborah Suzanne | 97 |
| Renfrow, Dewey | 74 |
| Renfrow, Dewey Charleston | 95, 97, 98, 99, 100 |
| Renfrow, Diana Ilene (Warstler) | 95, 97, 98, 99, 100 |
| Renfrow, Heather Marie (Maldeney) | 102, 104, 105 |
| Renfrow, Helen | 104 |
| Renfrow, Joseph Lynn | 102, 104, 105 |
| Renfrow, Lynn | 104 |
| Renfrow, Noah Anthony | 104 |
| Reynold, Harley | 53 |
| Rhodes, Vera | 26 |
| Rimmel, ------- | 96 |
| Rimmel, Joan D. | 79, 95, 96 |
| Rimmel, Mergel E. (Jerver) | 96 |
| Rinehart, Ira | 26 |
| Rinehold, Beulah | 28 |
| Rinehold, Carl | 28 |
| Rinehold, Cheryl | 28 |
| Rinehold, Clair | 30 |
| Rinehold, Dale Elwyn | 28 |
| Rinehold, Mildred | 28 |
| Rinehold, Opal | 28 |
| Rinehold, Roger | 28 |
| Rinehold, Sharon | 28 |
| Rinehold, Tim | 28 |
| Rinehold, Walter C. | 28 |
| Ringer, John | 3 |
| Ritter, Brandy | 33 |
| Robbins, Cynthia Lee | 27 |
| Robbins, Keith S. | 164 |
| Rock, George [Dr.] | |
| Rose, Sadie | 185 |
| Rose, Sadie H. | 26 |
| Rose, Tyler | 33 |
| Rosenberry, Leora | 115 |
| Ross, Deloris | 74 |
| Rowlison, Eva | 183 |
| Ruffner, Conrad | 3 |
| Ruhl, Donald | 26 |
| Russell, Jean Louise | 30 |
| Schaefer, Maria Catharine | 4, 6, 7, 8, 10, 19 |
| Schmidt, Adam | 3 |
| Schneider, Jacob | 3 |
| Schneider, Nicholas | 3 |
| Schneider, Peter | 3 |
| Schondelmayer, Janet Kay | 26 |
| Schondelmayer, Judith Ann | 26 |
| Schondelmayer, Reigh | 26 |
| Schoonover, Larry Wayne | 117 |
| Scott, Dawn Michele (Renfrow) | 97, 98, 99 |
| Scott, John Franklin | 97, 98, 99 |
| Scoville, | 26 |
| Scoville, John | 20 |
| Searfoss, Katie | 56 |
| Searfoss, Katie Mae Warstler | 58 |
| Sebert, Jean Ellen | 28 |
| Shambaugh, Gwendolyn I. | 32, 74, 79, 95, 96, 97, 101, 102, 103 |
| Sheffer, Mary Elizabeth | 9, 10, 11, 13, 15 |
| Sheffer, Mary Elizabeth | 182 |
| Sherwood, Judith | 34, 132 |
| Shilling, Lovina | 29 |
| Shipe, Merritt | 27 |
| Shull, Delores Maxine (Carper) | 120 |
| Shull, Elsie | 30 |
| Shull, Elsie Martha | 56 |
| Shull, Rober Andrew | 120 |

| NAME | PAGE |
|---|---|
| Shultz, Ned | 131 |
| Shuman, Dan | 108 |
| Shuman, Daniel DeWayne | 33 |
| Shutt, Mary Ann | 131 |
| Simmonds, Elaine Lillian | 32, 95, 101, 103 |
| Simmons, Elaine | 74 |
| Slater, Beatrice | 30 |
| Slater, S. E. [Rev.] | 135 |
| Smith, Bradley David | 73, 84 |
| Smith, David | 32 |
| Smith, David Allen | 73, 82, 84 |
| Smith, Esther J. (Osbun) | 21 |
| Smith, Jill | 32 |
| Smith, Jill Susan | 73 |
| Smith, Jill Suzan | 84 |
| Smith, John | 39 |
| Smith, Joyce | 28 |
| Smith, Linda Arlene | 28 |
| Smith, Marilyn Joan | 28 |
| Smith, Mary | 29 |
| Smith, Mary Jeanne | 80, 116, 117 |
| Smith, Melvin | 28 |
| Smith, Robert William | 28 |
| Smith, Ronald Lee | 28 |
| Smith, Sandra Kay (Bassett) | 82, 84 |
| Smith, Virgil | 28 |
| Snow, Curtis DeWayne | 90, 93, 94 |
| Snow, Haley | 93 |
| Snow, Joni Lea (Harnishfeger) | 90, 93. 94 |
| Snow, Kaleb Kincaid | 94 |
| Snow, Keleigh Darlene | 93 |
| Spangler, Cora E. | 189 |
| Spangler, Cora Edith | 189 |
| Spitler, Milton | 48 |
| Springer, Joyce R. | 37, 182 |
| Sproat, Phyllis June | 28 |
| Stafford, Maud | 179 |
| Stalter, Brian Alan | 153 |
| Stalter, Brian Allen | 151, 155 |
| Stalter, Chelsi Nicole | 153, 155 |
| Stalter, Dale | 151, 153 |
| Stalter, Dorothy (Keefer) | 151 |

| NAME | PAGE |
|---|---|
| Stalter, Eric John | 151, 153, 155 |
| Stalter, Kenneth Dale | 151, 153, 155 |
| Stalter, Larry | 151, 152, 153, 155 |
| Stalter, Nicolas Nichael Allen | 153 |
| Stalter, Patsy Stoops | 155 |
| Stalter, Sammantha Elizabeth | 153, 155 |
| Stark, Sharon | 80, 116, 118, 119, 126 |
| Stark, Sharon K. | 78 |
| Stark, Sharon Kay | 32, 75 |
| Starkey, Aaron | 32 |
| Starkey, Aaron Patrick Ray | 86 |
| Starkey, Connie Sue (Bassett) | 82, 86 |
| Starkey, Don | 74 |
| Starkey, Donn Ray | 32, 82, 86 |
| Starkey, Jason | 32 |
| Starkey, Jason Douglas | 86 |
| Starkey, Maurice | 86 |
| Starkey, Ronda E. (Noffsinger) | 86 |
| Starkey, Sara Jan | 86 |
| Starkey, Tyler | 32 |
| Starkey, Tyler O'Neal | 86 |
| Steele, Murray A. | 47, 48, 53, 54, 55, 58, 61 |
| Stickler, John | 3 |
| Sticky, Doris | 28 |
| Stone, Evelyn Mae | 29 |
| Stoops, Franklin Walter | 150, 151 |
| Stoops, Rachel | 150 |
| Stoops, Alta Francis Griest | 154 |
| Stoops, Charles Oscar | 150 |
| Stoops, Cora Mae (Washler) | 151, 152 |
| Stoops, Cora Mae Warstler | 148 |
| Stoops, Cora Warstler | 135 |
| Stoops, Corinna Jane | 151, 156 |
| Stoops, Frank | 139, 141, 146 |
| Stoops, Frank [Mrs.] | 135 |

| NAME | PAGE |
|---|---|
| Stoops, Frank W. | 23, 35, 148 |
| Stoops, Frank Walter | 144, 150, 152 |
| Stoops, Franklin Walter | 149, 151 |
| Stoops, John | 23 |
| Stoops, John Frank | 35, 151, 152, 156 |
| Stoops, John Walter | 149, 150 |
| Stoops, Lynda Francis | 151, 156 |
| Stoops, Mary (McFaden) | 23 |
| Stoops, Orcha Aurella | 150 |
| Stoops, Patsy | 155 |
| Stoops, Patsy Ann | 35, 151, 152, 153, 154 |
| Stoops, Ralph | 150 |
| Stoops, Samuel | 150 |
| Stoops, Sharon Adele | 35, 151, 152, 154 |
| Stoops, Susan | 151 |
| Stoops, Walter | 148, 151 |
| Stoops, Walter F. | 35 |
| Stoops, Walter Frank | 149, 151, 153, 154, 156 |
| Strombeck, Kathryn | 87 |
| Stuckey, Angela | 31 |
| Stuckey, Bridget | 31 |
| Stuckey, Elbert | 31 |
| Surfus, Mergel E. (Jerver) Rimmel | 96 |
| Swinehart, Peter | 187 |
| Tackett, Robert W. | 165 |
| Tackett, Theresa Louise | 165 |
| Talley, Judy Marie | 27 |
| Talor, Dewey | 141 |
| Tarney, Frankie | 179 |
| Tarney, Joseph | 179 |
| Taylor, Betty | 148 |
| Taylor, Dewey | 35 |
| Taylor, Gladys Berg | 148 |
| Taylor, Robert | 148 |
| Treesh, Olive | 120 |
| Trenary, Shirley | 129 |

| NAME | PAGE |
|---|---|
| Trenary, Shirley Marie | 33 |
| Troxel, Julia Ann | 192 |
| Troxel, Peter | 3 |
| Turney, Violet | 184 |
| Tyler, Alecia Jeanne | 33 |
| Vogel, Patricia Ann | 30 |
| Waarstler, Joe | 181 |
| Walket, Phyllis McGrew | 182 |
| Walklet, Cathie | 31 |
| Walklet, Dickie | 31 |
| Walklet, Richard | 31 |
| Wallace, Earnest L. | 108 |
| Wallace, Violet Hazel (Dilgard) | 108 |
| Wallace, Zella | 128 |
| Wallace, Zella J. | 33 |
| Wallace, Zella Jo | 79, 107, 108 |
| Walt, Pamela Sue | 31, 71 |
| Walt, Patricia Marie | 71 |
| Walt, Paula Jo | 71 |
| Walt, Robert | 31, 70 |
| Walter, Betty Alice | 31 |
| Walter, Elizabeth | 150 |
| Walter, Hurby | 31 |
| Walter, Mina | 66 |
| Walter, Mina Mae | 62 |
| Walters, Mina Mae | 31 |
| Ware, Jack | 70 |
| Ware, Susan Ann | 70 |
| Warfield, Eva | 151 |
| Warfield, Eva G. | 23, 152 |
| Warfield, George | 151 |
| Warfield, Sarah (Ames) | 151 |
| Warner, Bonrue Ilene | 27 |
| Warner, Cynthis Ann | 27 |
| Warner, Darrel Wesley | 27 |
| Warner, Frances Marie | 27 |
| Warner, Jeffery Ray | 27 |
| Warner, Kristina | 27 |
| Warner, Marion | 27 |
| Warsher. Henry | 20 |
| Warshler, (Maud) Ethel | 20 |
| Warshler, [son] | 21 |
| Warshler, Alva | 20, 41 |

| NAME | PAGE |
|---|---|
| Warshler, Bertha | 20, 25, 41, 139, 141, 143, 144, 157 |
| Warshler, Chrisian | 194 |
| Warshler, Cora | 41 |
| Warshler, Cora M. | 25, 143, 146 |
| Warshler, Cora May | 20, 139, 141, 144, 148 |
| Warshler, Curtis Alonzo | 20 |
| Warshler, Daniel | 194 |
| Warshler, Ely | 41 |
| Warshler, Emma | 20 |
| Warshler, Estella Elvina | 21 |
| Warshler, Frances Saloma | 25, 143, 144, 158 |
| Warshler, Francis Salome | 20, 139, 141 |
| Warshler, George L. | 20, 25, 139, 141, 143, 144, 160 |
| Warshler, Gladys | 141 |
| Warshler, H. Elias | 20 |
| Warshler, Henry Franklin | 20 |
| Warshler, Henry John | 20, 25, 139, 141, 143, 144, 159 |
| Warshler, Hiram | 194 |
| Warshler, Ida Alice | 20 |
| Warshler, John | 20, 41 |
| Warshler, John W. | 21 |
| Warshler, Jonathan | 194 |
| Warshler, Lillie L. | 21 |
| Warshler, Maria | 194 |
| Warshler, Martha | 41, 194 |
| Warshler, Mary Ann | 20 |
| Warshler, Mattie Ethel | 20 |
| Warshler, Matty Ethel | 25, 139, 141, 143, 144, 161 |
| Warshler, Oliver B. | 20 |
| Warshler, Ora Dale | 20, 25, 139, 141, 143, 144, 148, |

| NAME | PAGE |
|---|---|
| | 163 |
| Warshler, Sarah | 194 |
| Warshler, Victor | 20, 136, 139, 141, 143, 144, 145 |
| Warshler, William George | 20 |
| Warshler/Warstler, Glenn Clay | 52 |
| Warshler/Warstler, (son) | 52 |
| Warshler/Warstler, Ada Estelle | 52 |
| Warshler/Warstler, Amanda | 52 |
| Warshler/Warstler, Eliza Jan (Kester) | 52 |
| Warshler/Warstler, Emma L. | 52 |
| Warshler/Warstler, Eva Pearl | 52 |
| Warshler/Warstler, Frank Henry | 52 |
| Warshler/Warstler, Ida May | 52 |
| Warshler/Warstler, Mary Elizabeth | 52 |
| Warshler/Warstler, Oliver B. | 52 |
| Warshler/Warstler, Orange William | 52 |
| Warshler/Warstlerm Ralph Earl | 52 |
| Warster, John [II] | 24 |
| Warstler, --- (cemetery stone) | 178 |
| Warstler, (baby) | 189 |
| Warstler, (female) | 183 |
| Warstler, (infant) | 22, 190 |
| Warstler, (male) | 183 |
| Warstler, (twins) | 22 |
| Warstler, Ada | 29 |
| Warstler, Ada E. | 52 |
| Warstler, Ada Estelle | 21 |
| Warstler, Ada M. | 189 |
| Warstler, Ada Marie | 189 |
| Warstler, Adah | 50 |
| Warstler, Adeline | 189 |
| Warstler, Alva | 22, 36, 37, 38, 40, 62, 66, 67, 78, |

| NAME | PAGE |
|---|---|
| | 135, 176 |
| Warstler, Alva H. | 31 |
| Warstler, Alva Lee | 34, 131, 193 |
| Warstler, Alvah | 25, 63, 64, 76 |
| Warstler, Alyssa | 127 |
| Warstler, Amanda | 21, 50 |
| Warstler, Amanda E. | 189 |
| Warstler, Ana Barbara | 4, 6, 7 |
| Warstler, Andrew Bishop | 27 |
| Warstler, Ann Eliza | 16, 17, 19, 173 |
| Warstler, Anna Belle Marie | 183 |
| Warstler, Anna Marie | 30 |
| Warstler, Anna Mary | 9, 10 |
| Warstler, Anne Marie | 30 |
| Warstler, Anne Marie (Brownell) | 116, 119 |
| Warstler, Art | 67 |
| Warstler, Art H. | 62, 193 |
| Warstler, Arthur "Artie" H. | 79, 80, 81, 87, 95, 96, 107, 114, 116, 117 |
| Warstler, Artie | 183, 184, 185 |
| Warstler, Artie Donald | 122, 124 |
| Warstler, Artie H. | 66, 73, 78, 125 |
| Warstler, Artie Herman | 22, 32, 63, 64, 76, 126 |
| Warstler, Audra | 27 |
| Warstler, Barbara | 68 |
| Warstler, Barry Lee | 132 |
| Warstler, Ben | 127 |
| Warstler, Benjamin Dale | 119 |
| Warstler, Bertha | 41, 135 |
| Warstler, Betty | 31, 68 |
| Warstler, Betty W. | 68 |
| Warstler, Billy Eli | 34, 131, 183 |
| Warstler, Birtha | 35 |
| Warstler, Blaine | 122, 124 |
| Warstler, Blaine H. | 76 |
| Warstler, Blaine Hubert | 32, 73, 79, |

| NAME | PAGE |
|---|---|
| | 193 |
| Warstler, Blaine Huburt | 78 |
| Warstler, Brian David | 27 |
| Warstler, Bryan Scott | 30 |
| Warstler, C. M. | 183 |
| Warstler, C. W. | 183 |
| Warstler, Carl Edwin | 189 |
| Warstler, Carol Jean | 34, 131 |
| Warstler, Carol Sue | 183 |
| Warstler, Carole Sue | 27 |
| Warstler, Caroline | 16, 17, 19, 171 |
| Warstler, Carrie M. | 189 |
| Warstler, Carrie May | 189 |
| Warstler, Carroll | 71 |
| Warstler, Catharine Lind | 189 |
| Warstler, Catherine | 5, 6, 7, 179 |
| Warstler, Catherine Amelia | 174 |
| Warstler, Charles | 189 |
| Warstler, Charles DeWayne | 183 |
| Warstler, Charles Henery | 174 |
| Warstler, Charles Lee [Rev.] | 189 |
| Warstler, Charles W. | 27 |
| Warstler, Charlotte Joan | 27 |
| Warstler, Chas. | 184 |
| Warstler, Chas. M. | 183 |
| Warstler, Cheri I | 128 |
| Warstler, Christian | 189 |
| Warstler, Christian Daniel | 5, 6, 7 |
| Warstler, Christopher | 3 |
| Warstler, Clair | 30 |
| Warstler, Clair L. | 22 |
| Warstler, Clara Anna | 176 |
| Warstler, Clara E. | 189 |
| Warstler, Clarence | 27 |
| Warstler, Clarence William | 27, 183 |
| Warstler, Cleota Mae | 183 |
| Warstler, Cleva | 30, 179 |
| Warstler, Cleva S. | 57 |
| Warstler, Cleve Selma | 22 |
| Warstler, Clifford LeRoy | 34, 131, 183 |
| Warstler, Clyde Allen | 30 |
| Warstler, Clyde Allen | 183 |
| Warstler, Connie M. | 128 |

| NAME | PAGE |
|---|---|
| Warstler, Connie Marie | 32 |
| Warstler, Cora | 35, 41, 135 |
| Warstler, Cora E. Spangler | 189 |
| Warstler, Cora Edith Spangler | 189 |
| Warstler, Cora Mae | 23, 148, 149 |
| Warstler, Cory C. | 189 |
| Warstler, Craig | 132 |
| Warstler, Curt | 179 |
| Warstler, Curtis | 30, 40, 57, 135, 176 |
| Warstler, Curtis A. | 26, 37 |
| Warstler, Curtis Alonzo | 20, 36, 38 |
| Warstler, Curtis C. | 24, 45, 46 |
| Warstler, Curtis E. | 62, 66, 70 |
| Warstler, Curtis Edward | 22, 31, 63, 64, 67 |
| Warstler, Curtis J. | 56 |
| Warstler, Curtis Jay | 22 |
| Warstler, Cynthia Ann (Bartles) | 107 |
| Warstler, Cynthia Ann (Bartels) | 109 |
| Warstler, Cyrus | 16, 17, 19, 175 |
| Warstler, Dale Everett | 29, 183 |
| Warstler, Daniel | 189 |
| Warstler, Daniel L. | 68 |
| Warstler, Daniel S. | 172, 190 |
| Warstler, David | 9, 10, 11, 13, 27, 172 |
| Warstler, David L. | 190 |
| Warstler, Dawn Renea | 74, 107, 112 |
| Warstler, Dawn Renn | 32 |
| Warstler, Deborah Kay | 29 |
| Warstler, Debra | 29 |
| Warstler, Della | 35 |
| Warstler, Delores Floried | 29 |
| Warstler, Delores Joan Cook | 79, 107, 109, 110, 111, 112, 113 |
| Warstler, Deloris Floried | 183 |
| Warstler, Denise Darlene | 32, 74, 107, |

| NAME | PAGE |
|---|---|
| | 110 |
| Warstler, Dennis Scott | 27 |
| Warstler, Diana Ilene | 74, 95, 97, 98, 99, 100 |
| Warstler, Diane Ilene | 32 |
| Warstler, Don | 76 |
| Warstler, Donald | 125 |
| Warstler, Donald L. | 78 |
| Warstler, Donald Lawrence | 32, 73, 79, 107, 108, 109, 110, 111, 112, 113, 183 |
| Warstler, Donna Louise | 27 |
| Warstler, Doris | 30 |
| Warstler, Dorothy | 70 |
| Warstler, Dorothy C. | 31 |
| Warstler, Earl | 190 |
| Warstler, Earl William | 30 |
| Warstler, Earl Wm. | 183 |
| Warstler, Eddie P. | 190 |
| Warstler, Edith | 70 |
| Warstler, Edith E. | 70 |
| Warstler, Edith Elizabeth | 31 |
| Warstler, Elaine | 77, 78, 122, 124, 125 |
| Warstler, Elaine Joan | 32, 73, 79, 114, 115, 183 |
| Warstler, Elaine Lillian | 95 |
| Warstler, Elaine Lillian (Simmonds) | 101, 103 |
| Warstler, Elaine Mae | 27 |
| Warstler, Eli | 56, 135 |
| Warstler, Elias | 30, 58, 190 |
| Warstler, Elias (Eli) | 16, 17, 19, 172 |
| Warstler, Eliza | 190 |
| Warstler, Eliza Jane Dine | 190 |
| Warstler, Eliza Oberlin | 190 |
| Warstler, Elizabeth | 5, 6, 7, 9, 10, 11, 13, 16, 17, 19, 170 |

| NAME | PAGE |
|---|---|
| Warstler, Elizabeth Hisey | 190 |
| Warstler, Elizabeth M. [Sister] | 193 |
| Warstler, Elizaeth Mary | 190 |
| Warstler, Ellen N. Druckenbrod | 190 |
| Warstler, Ely | 41 |
| Warstler, Emanuel | 16, 17, 19, 174 |
| Warstler, Emma | 40, 50 |
| Warstler, Emma (Davis) | 56 |
| Warstler, Emma L. | 21, 25, 29, 36, 38, 133 |
| Warstler, Emma Lenore | 51 |
| Warstler, Estella | 71 |
| Warstler, Estella Elvina | 21 |
| Warstler, Estella Marie | 70 |
| Warstler, Ester Dague | 190 |
| Warstler, Esther Louise | 183 |
| Warstler, Ethel | 35 |
| Warstler, Eugene | 27, 105 |
| Warstler, Eva | 50 |
| Warstler, Eva Pearl | 21, 28 |
| Warstler, Flossie (Armstrong) | 67 |
| Warstler, Flossie | 181 |
| Warstler, Flossie M. | 66, 129 |
| Warstler, Flossie Mae | 33, 63, 65 |
| Warstler, Flossie May | 22 |
| Warstler, Flossie Vivnna | 51 |
| Warstler, Francis | 135 |
| Warstler, Francis Salome | 23 |
| Warstler, Frank | 183 |
| Warstler, Frank H. | 28 |
| Warstler, Frank Henry | 21, 50 |
| Warstler, Gary Lynn | 32, 74, 107, 109 |
| Warstler, Gary Roger | 190 |
| Warstler, Gary V. | 128 |
| Warstler, Gary Vaughn | 32 |
| Warstler, George | 9, 10, 11, 13, 35, 135 |
| Warstler, Gera | 30 |
| Warstler, Girlene | 30 |

| NAME | PAGE |
|---|---|
| Warstler, Gladie Helen | 22 |
| Warstler, Gladys | 122, 124 |
| Warstler, Gladys E. | 125, 126 |
| Warstler, Gladys Elnora (Carper) | 79, 80, 81, 87, 95, 96, 107, 114, 116, 117 |
| Warstler, Glen | 183, 184 |
| Warstler, Glen C. | 29, 194 |
| Warstler, Glenn | 181 |
| Warstler, Glenn | 183, 184 |
| Warstler, Glenn C. | 50, 51 |
| Warstler, Glenn Clay | 21 |
| Warstler, Gloria Jean | 28, 183 |
| Warstler, Gwendolyn I. Shambaugh | 79, 95, 96, 97, 101, 102, 103, 105 |
| Warstler, H. Elias | 21, 25, 36, 38, 39, 40, 57 |
| Warstler, Hannah Plotner | 190 |
| Warstler, Harriet Essig | 190 |
| Warstler, Henrietta Prough | 190 |
| Warstler, Henry | 3, 9, 10, 11, 13, 15, 19, 24, 26, 36, 40, 135, 144, 167, 168, 169, 170, 171, 172, 173, 174, 175, 176 , 187, 190 |
| Warstler, Henry (cemetery) | 186 |
| Warstler, Henry Franklin | 17, 24, 36, 44, 53 |
| Warstler, Herman L. | 190 |
| Warstler, Herman Lewis | 190 |
| Warstler, Hilda Maxine | 30 |
| Warstler, Ida | 40, 50 |
| Warstler, Ida Alice | 22, 30 |
| Warstler, Ida Allas | 25, 36, 38 |

| NAME | PAGE |
|---|---|
| Warstler, Ida May | 21, 28 |
| Warstler, Isaac | 191 |
| Warstler, J. | 177 |
| Warstler, J. H. | 184 |
| Warstler, Jacob | 3, 17, 127 |
| Warstler, Jacob | 4, 6, 7, 9, 10, 11, 12, 13, 14, 15 |
| Warstler, Jacob [II] | 9, 10, 11, 13 |
| Warstler, Jacob Wesley | 119 |
| Warstler, Jada Eliane | 105 |
| Warstler, James | 9, 10, 11, 13 |
| Warstler, James Franklin | 29, 184 |
| Warstler, Jamie Lynn | 32, 103 |
| Warstler, Janet Myers | 34 |
| Warstler, Jeffrey Lee | 30 |
| Warstler, Jeffrey Lynn | 132 |
| Warstler, Jennifer Ann | 34 |
| Warstler, Jerry Lynn | 27 |
| Warstler, Joan D. Rimmel Buchanan | 79, 95, 96 |
| Warstler, Jodi | 126, 127 |
| Warstler, Jodi Lynn | 32, 75 |
| Warstler, Jodi Lynne | 116 |
| Warstler, Johann Georg | 5, 6, 7 |
| Warstler, Johann Heinrich | 6, 8, 10, 19 |
| Warstler, Johann Henry | 7 |
| Warstler, John | 4, 6, 7, 9, 10, 11, 13, 15, 17, 19, 26, 35, 36, 37, 40, 41, 43, 44, 45, 46, 50, 51, 57, 59, 60, 63, 64, 133, 136, 143, 144, 145, 146, 149, 157, 158, 159, 160, 161, 162, 163 |
| Warstler, John Daniel | 191, 192 |

| NAME | PAGE |
|---|---|
| Warstler, John Elmer | 174 |
| Warstler, John Heinrich [Jr.] | 4, 6, 7 |
| Warstler, John Lind | 192 |
| Warstler, Jonathan | 192 |
| Warstler, Joseph E. | 66, 68 |
| Warstler, Joseph Eli | 22, 62, 63, 64, 67 |
| Warstler, Joseph Ely | 31 |
| Warstler, Joseph Harvey | 174 |
| Warstler, Joshua Eugene | 32 |
| Warstler, Juanita | 70 |
| Warstler, Juarita Marcielle | 31 |
| Warstler, Julia Ann Troxel | 192 |
| Warstler, June | 76, 122, 124, 125 |
| Warstler, June Evelyn | 32, 73, 79, 82, 83, 84, 85, 86 |
| Warstler, Justin Lynn | 109 |
| Warstler, Karen Sue | 29 |
| Warstler, Katie | 57 |
| Warstler, Katie M. | 30 |
| Warstler, Katie Mae | 58 |
| Warstler, Kay Ellen | 34, 131 |
| Warstler, Kay Mae | 22 |
| Warstler, Kemuel | 30 |
| Warstler, Kenneth | 184 |
| Warstler, Kenneth Dean | 27 |
| Warstler, Kenneth Eugene | 32, 95 |
| Warstler, Kenneth L. | 31, 68 |
| Warstler, Kernneth Eugene | 74 |
| Warstler, Kristi L, (Newman) | 105 |
| Warstler, Kristi Renee | 32 |
| Warstler, Kristi Renee Owens | 117 |
| Warstler, L. W. | 184 |
| Warstler, Larry David | 27 |
| Warstler, Larry Wayne | 32, 74, 95, 101, 103 |
| Warstler, Laura | 34, 181 |
| Warstler, Laura Alice | 132 |
| Warstler, Lawrence | 62, 67, 184 |
| Warstler, Lawrence W. | 66, 128 |
| Warstler, Lawrence Willard | 22, 32, 63, 65 |

| NAME | PAGE |
|---|---|
| Warstler, Lela Opal | 22 |
| Warstler, Leonora E. | 21 |
| Warstler, Leslie | 32 |
| Warstler, Leslie Blaine | 75, 107, 113 |
| Warstler, Lester | 27, 184 |
| Warstler, Lewis | 192 |
| Warstler, Lewis David | 192 |
| Warstler, Lillie L. | 21 |
| Warstler, Lillie Mae Goldmsith | 192 |
| Warstler, Linda Lou (Olds) Burniston Owens | 80, 116, 117 |
| Warstler, Linda Sue | 32, 74, 95, 102, 104, 105 |
| Warstler, Lisa | 126, 129 |
| Warstler, Lisa Kay | 75, 116, 118 |
| Warstler, Lisa Marie | 132 |
| Warstler, Lone Beth | 30 |
| Warstler, Lovina | 192 |
| Warstler, Lucetta Elizabeth | 192 |
| Warstler, Lucinda Joan | 32, 74, 107, 110 |
| Warstler, Lucinda Kay | 27 |
| Warstler, Lucy Ellen | 34, 131, 184 |
| Warstler, Lydia M. | 9, 10, 11, 13 |
| Warstler, M. | 177 |
| Warstler, Manda | 29 |
| Warstler, Manias (Mathias) | 16, 17, 19, 176 |
| Warstler, Margaret | 192 |
| Warstler, Margaretha | 4, 6, 7 |
| Warstler, Margie Mae | 34 |
| Warstler, Maria | 11 |
| Warstler, Marie Mae | 131 |
| Warstler, Mark A. | 128 |
| Warstler, Marry Ellen | 174 |
| Warstler, Marsha | 27, 41, 135, 136 |
| Warstler, Martha | 148 |
| Warstler, Martha (Hockensmith) | 137A |
| Warstler, Martha Jane | 29, 118. 184 |
| Warstler, Mary | 26, 50, 172, |

| NAME | PAGE |
|---|---|
| | 181 |
| Warstler, Mary Ann | 324, 6, 40, 43 |
| Warstler, Mary Anna | 192 |
| Warstler, Mary E. | 29, 51 |
| Warstler, Mary Elizabeth | 21, 55, 192 |
| Warstler, Mary Hossler | 192 |
| Warstler, Mary Jeanne (Smith) | 117 |
| Warstler, Mary M. | 192 |
| Warstler, Mary Magdalina (Polly) | 16, 17, 19, 169 |
| Warstler, Matthew Wayne | 27 |
| Warstler, Mattie Ethel | 135 |
| Warstler, Mattie/Maud Ethel | 23 |
| Warstler, Max O. | 128 |
| Warstler, Max O'Dell | 32 |
| Warstler, Max Odell | 184 |
| Warstler, Michael | 68 |
| Warstler, Michael A. | 68 |
| Warstler, Michael Allen | 31, 184 |
| Warstler, Michael Oran | 184 |
| Warstler, Michael Oren | 27 |
| Warstler, Milo Corvin | 22 |
| Warstler, Minrue E. | 27 |
| Warstler, Nan | 108 |
| Warstler, Nancy J | 68 |
| Warstler, Nancy Jean | 31, 184 |
| Warstler, Nancy Mae (Kester) | 79 |
| Warstler, Nannette Lorraine | 33, 128 |
| Warstler, Naomi Irene | 184 |
| Warstler, Nathan M. | 128 |
| Warstler, Nathan Max | 32 |
| Warstler, Nettie | 176, 192 |
| Warstler, Nita Lynn | 30 |
| Warstler, Obiedawn | 22 |
| Warstler, Oliver | 40, 41, 53, 54, 55, 135 |
| Warstler, Oliver B. | 21, 24, 36, 38, 50, 51 |
| Warstler, Ora | 125, 135 |
| Warstler, Ora D. | 184 |
| Warstler, Ora Dale | 23, 35, 37, |

| NAME | PAGE |
|---|---|
| | 136, 148, 162, 164, 166 |
| Warstler, Orange | 183, 184 |
| Warstler, Orange W. | 50 |
| Warstler, Orange William | 21, 27 |
| Warstler, Palmer | 184 |
| Warstler, Pamela Jean | 29 |
| Warstler, Pardee | 176 |
| Warstler, Paul Columbus | 22 |
| Warstler, Pauline Agnes | 28 |
| Warstler, Perry Oliver | 27 |
| Warstler, Phillip | 9, 10, 11, 13 |
| Warstler, Phyllis | 128 |
| Warstler, Phyllis Ann | 184 |
| Warstler, Phyllis C. | 33 |
| Warstler, Rachel | 16, 17, 19, 168 |
| Warstler, Rachel Lynn | 27 |
| Warstler, Ralph | 50, 55, 183 |
| Warstler, Ralph E. | 29, 51 |
| Warstler, Ralph Earl | 21, 54 |
| Warstler, Randy | 29 |
| Warstler, Rebecca Kay | 27 |
| Warstler, Rebecca Lynn | 34, 131 |
| Warstler, Rhonda Marie (McDowell) | 95 |
| Warstler, Richard | 27 |
| Warstler, Richard DeWayne | 27, 184 |
| Warstler, Richard Eugene | 29, 184 |
| Warstler, Robert George | 184 |
| Warstler, Robert Wm. | 184 |
| Warstler, Robin | 27 |
| Warstler, Romona Elaine (Kinsey) | 95, 105 |
| Warstler, Ronald A. | 68 |
| Warstler, Ronald Eugene | 34, 184 |
| Warstler, Ronald Everett | 29 |
| Warstler, Ronald Gene | 131 |
| Warstler, Ronnie | 27 |
| Warstler, Roy | 183, 184 |
| Warstler, Roy C. | 183 |
| Warstler, Roy D. | 62, 66, 67, 131 |
| Warstler, Roy Dale | 22, 34, 63, 65 |
| Warstler, Russell Eugene | 27, 184 |
| Warstler, Ruth | 27, 77, 122, 124, 125, 131 |
| Warstler, Ruth Mae | 32, 73, 78, 79, 87, 88, 90, 92, 184 |
| Warstler, Saloma | 35 |
| Warstler, Saloma Frances | 148 |
| Warstler, Sandra Sue | 29 |
| Warstler, Sarah Anna | 192 |
| Warstler, Sarah Fink | 192 |
| Warstler, Scott | 108 |
| Warstler, Scott Lawrence | 128 |
| Warstler, Sharon (Stark) | 116, 117, 118, 119 |
| Warstler, Sharon Stark | 80 |
| Warstler, Sheri Ann | 132 |
| Warstler, Simon | 192 |
| Warstler, Soloma Frances | 148 |
| Warstler, Solomon | 193 |
| Warstler, Sonny | 73, 77, 79 |
| Warstler, Sophia Pettinger | 193 |
| Warstler, Stacey Nicole | 101 ,03 |
| Warstler, Stacy Nicole | 32 |
| Warstler, Stella Marie | 31 |
| Warstler, Steven Eugene | 30 |
| Warstler, Susan E. Albright | 193 |
| Warstler, Susan Lynn | 30 |
| Warstler, Susanna | 193 |
| Warstler, Sylvanius Irvin | 176 |
| Warstler, Tamara Lynn | 33, 128 |
| Warstler, Tammy | 108 |
| Warstler, Ted LeRoy | 33 |
| Warstler, Teddy | 108 |
| Warstler, Teddy Leroy | 128 |
| Warstler, Teddy LeRoy | 184 |
| Warstler, Thomas A. | 128 |
| Warstler, Thomas Eugene | 27 |
| Warstler, Todd Michael | 27 |
| Warstler, Tony Lee | 32, 74, 95, 406 |

| NAME | PAGE |
|---|---|
| Warstler, Tony Lee | 105 |
| Warstler, Vereda Vivian Reinig | 79 |
| Warstler, Verna E. | 66 |
| Warstler, Verna Estlla | 63, 65 |
| Warstler, Vernna | 62, 181 |
| Warstler, Vernna (Armstrong) | 67 |
| Warstler, Vernna Estella | 22, 33 |
| Warstler, Victor | 35, 135, 177 |
| Warstler, Vienna | 67 |
| Warstler, Vienna O. | 66 |
| Warstler, Vienna Olive | 22, 33, 63, 64 |
| Warstler, Violet Esther | 30 |
| Warstler, Violet June | 35, 37, 163, 165, 166, 184 |
| Warstler, Violet W. | 164 |
| Warstler, W. G. | 184 |
| Warstler, W. G. | 184 |
| Warstler, Walter | 183 |
| Warstler, Walter Frank | 23 |
| Warstler, Walter G. | 27 |
| Warstler, Wayne | 69, 76, 122, 124, 125 |
| Warstler, Wayne E. | 78 |
| Warstler, Wayne Eugene | 32, 73, 79, 95, 96, 97, 101, 102, 103, 106, 185 |
| Warstler, Wesley | 122, 124, 125, 126, 127 |
| Warstler, Wesley D. | 76, 78, 126 |
| Warstler, Wesley Dale | 32, 73, 75, 80, 116, 117, 118, 19 |
| Warstler, Wesley Dale | 185 |
| Warstler, Wesley Dale [II] | 116, 119 |
| Warstler, Willard Elias | 30 |
| Warstler, William | 193 |
| Warstler, William | 30, 40, 42, |

| NAME | PAGE |
|---|---|
| | 135 |
| Warstler, William Benton | 193 |
| Warstler, William Elmer | 172, 193 |
| Warstler, William George | 22, 25, 36, 38, 59 |
| Warstler, William Winfield | 174 |
| Warstler, Zella Jo Wallace | 79, 107, 108 |
| Warstler/Warshler, Ralph Earl | 52 |
| Warstler/Warshler, (son) | 52 |
| Warstler/Warshler, Ada Estelle | 52 |
| Warstler/Warshler, Amanda | 52 |
| Warstler/Warshler, Eliza Jane (Kester) | 52 |
| Warstler/Warshler, Emma L. | 52 |
| Warstler/Warshler, Eva Pearl | 52 |
| Warstler/Warshler, Frank Henry | 52 |
| Warstler/Warshler, Glenn Clay | 52 |
| Warstler/Warshler, Ida May | 52 |
| Warstler/Warshler, Mary Elizabeth | 52 |
| Warstler/Warshler, Oliver B. | 52 |
| Warstler/Warshler, Orange William | 52 |
| Warstler/Wershler, John | 38 |
| Wartler, Margie Mae | 184 |
| Wartsler, Jennifer Ann | 132 |
| Washler, Adam J. | 26 |
| Washler, Adrian Josiah | 21 |
| Washler, Adrian Josiah | 45, 46, 49 |
| Washler, Ann Marie | 26 |
| Washler, Brian Lee | 26 |
| Washler, Charles Henry | 26 |
| Washler, Cleve. | 185 |
| Washler, Cleveland Hendricks | 21 |
| Washler, Cleveland | 26 |
| Washler, Cleveland H. | 45, 46 |
| Washler, Cora | 150 |
| Washler, Cora Mae | 151, 152 |
| Washler, Curtis A. | 47, 48, 49 |

| NAME | PAGE |
|---|---|
| Washler, Deborah Ann | 26 |
| Washler, Delbert C. | 26 |
| Washler, Delbert Curtis | 185 |
| Washler, Dinnis L. | 26 |
| Washler, Donald A. | 26 |
| Washler, Donald Adelbert | 21 |
| Washler, Donald Adelbert | 45, 46 |
| Washler, Donald Max | 26 |
| Washler, Donna Mae | 26 |
| Washler, Donna May | 185 |
| Washler, Edwin Lee | 26, 185 |
| Washler, Estella Elvina | 45, 46 |
| Washler, Garnet B. | 26 |
| Washler, Helen Irene | 26 |
| Washler, Ida | 26, 45, 46 |
| Washler, Ida Edna Merle | 21 |
| Washler, Jeffrey Alan | 26 |
| Washler, John | 45, 150 |
| Washler, John | 185 |
| Washler, Joshua David | 26 |
| Washler, Judith Ann | 26 |
| Washler, Kimberly | 26 |
| Washler, Leonarae | 27 |
| Washler, Leonora E. | 21 |
| Washler, Lewis | 185 |
| Washler, Lillie L. | 26 |
| Washler, Louis Isaac | 21 |
| Washler, Louis Isaac | 26, 45, 46, 48 |
| Washler, Luella Ann | 26, 185 |
| Washler, Marilyn Dawn | 26, 185 |
| Washler, Martha (Hackensmith) | 150 |
| Washler, Mary Hablawetz | 185 |
| Washler, Nancy | 26 |
| Washler, Nyla Sue | 26 |
| Washler, Oliver B. | 27 |
| Washler, Phillip Max | 26, 185 |
| Washler, Richard Louis | 26 |
| Washler, Ronald Duane | 26 |
| Washler, Ruth Vernell | 26, 185 |
| Washler, Sason Michael | 26 |
| Washler, Scott Alan | 26 |
| Washler, Stanley Curtis | 26 |

| NAME | PAGE |
|---|---|
| Washler, Stella | 26 |
| Washler, Sylvia Romine | 26, 185 |
| Washler, Victor | 25, 136 |
| Washler, Walter Frank | 150, 151, 153 |
| Washler, William | 42 |
| Wasler, George L. | 136 |
| Wastler, Ida Alice | 61 |
| Wastler, Leo | 182 |
| Wastler, Rhonda Marie (McDowell) | 106 |
| Watson, (son) | 118 |
| Watson, Dale | 29 |
| Watson, Darl | 29, 127 |
| Watson, Darl Ray | 116, 118 |
| Watson, David | 29 |
| Watson, Dawn | 29 |
| Watson, Dean | 29 |
| Watson, Derek | 127 |
| Watson, Derek Ray | 118 |
| Watson, Don | 29 |
| Watson, Donna | 29 |
| Watson, Jeremy | 127 |
| Watson, Linda Kay (Warstler) | 116, 118 |
| Watson, Mae | 179 |
| Watson, Paul | 29 |
| Watson, Paul Charles | 118 |
| Wearstler, Jonas | 9, 10, 11, 13 |
| Weaver, Anthony [Rev.] | 3 |
| Weaver, John | 3 |
| Webb, Mary Elizabeth (Beaty) | 81 |
| Weisz, Lillian | 26, 185 |
| Werner, Adam | 3 |
| Wershler, Henry | 20, 38, 139, 141 |
| Wershler, Henry [II] | 17 |
| Wershler, Mary (Leininger) | 20 |
| Wershler/Warstler, John | 38 |
| Werstler, (infants) | 195 |
| Werstler, Elias | 195 |
| Werstler, Heinrich | 195 |
| Werstler, Henry | 195 |

| NAME | PAGE |
|---|---|
| Werstler, Henry Franklin | 38 |
| Werstler, Henry V. | 172 |
| Werstler, Mary Ann | 38 |
| Werstler, Richard | 182 |
| Wertenberger, George | 3 |
| West, Florence Jane | 30 |
| West, Ralph | 61 |
| Weyer, Antonius | 3 |
| Whetsell, Jennifer | 27 |
| Whetsell, Michael Charles | 27 |
| Whetsell, Robert Charles | 27 |
| Whetsell, Tracy Renee | 27 |
| Wilder, Vera | 27 |
| Wiley, Jackie Eugene | 28 |
| Wiley, Orville | 28 |
| Wilhelm, Elsie | 27 |
| Wilhelm, Elsie | 183, 184 |
| Wilkes, John | 179 |
| Wilkes, Solome | 179 |
| Wilson, Scott | 127 |
| Winslow, Brian Keith | 70 |
| Winslow, Christine Renee | 70 |
| Winslow, Elmer | 70 |
| Winslow, Elmer J. | 70 |
| Winslow, Elmer Justus | 31 |
| Winslow, Lester | 31, 70 |
| Winslow, Lional Edward | 31 |
| Winslow, Lionel | 70 |
| Winslow, Lionel E. | 70 |
| Winslow, Lionel E. [Jr.] | 70 |
| Winslow, Mark Duane | 31, 70 |
| Winslow, Nancy | 70 |
| Winslow, Nancy E. | 70 |
| Winslow, Nancy Elizabeth | 31 |
| Winslow, Pamela Ann | 70 |
| Woerschler, Heinrich | 11 |
| Woerschler, Johann Henrich | 2 |
| Woerseler, Johannes | 4 |
| Woodcock, Barron Clyde | 34 |
| Woodcock, DeWayne Allen | 34, 132 |
| Woodcock, Donald | 132 |
| Woodcock, Donald Eugene | 34 |
| Woodcock, Marvin | 34 |
| Woodcock, Marvin Eugene | 132 |
| Woodcock, Neal Albert | 34, 132 |
| Woodcock, Nila Elaine | 34, 132 |
| Woodcock, Pamela Ann | 34, 132 |
| Woodcock, Ralph Eden | 34 |
| Woodcock, Ralph Elden | 132 |
| Woodcock, Rex Allen | 34, 132 |
| Woodcox, Gertrude | 58 |
| Woodring, Joe B. Michael | 99 |
| Woodring, Joseph Lee | 97, 98, 99 |
| Worschler, Henry | 2, 6 |
| Worschler, Johann Heinrich | 1, 2, 6, 7, 10 |
| Worschler, Johannes | 7 |
| Worschler, Maria Katrina | 1 |
| Wuerscheler, Johannes | 4 |
| Wuerschler, Johann Andreas | 2, 8, 15, 24 |
| Wyatt, Dale | 179 |
| Wyatt, Earl | 179 |
| Wyatt, Laura N. | 26 |
| Wyatt, Margaret Oberlin | 35 |
| Wyatt, Samuel S. | 47, 49 |
| Wynne, Frances | 70 |
| Yarde, Carol Ann | 26 |
| Yoder, Janell | 27 |
| Yoder, Jeannine | 27 |
| Zeisloft, Stacey Nicolle (Warstler) | 101, 103 |
| Zeislost, Justin Alan | 101, 103 |

12/17/2010
TA 217026 C 6 00
HF GROUP - IN

ECKHART PUBLIC LIBRARY
8401 9100 188 309 0